

# USDA FEEDER CATTLE GRADES

## FRAME SIZE

LARGE

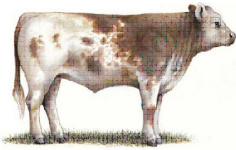

MEDIUM

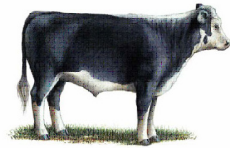

SMALL

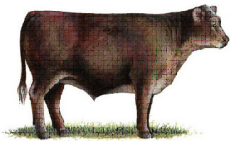

Large and Medium frame pictures depict minimum grade requirements. The small frame picture represents an animal typical of the grade.

## MUSCLE THICKNESS

NO. 1



NO. 2



NO. 3



NO. 4



No. 1, No. 2, and No. 3 thickness pictures depict minimum grade requirements. The No. 4 picture represents an animal typical of the grade.

# FEDERAL-STATE LIVESTOCK MARKET NEWS SERVICE



## SC State Farmers Market

117 Ballard Court • West Columbia, SC 29172

803-737-4491

[ams.usda.gov/LSMarketNews](http://ams.usda.gov/LSMarketNews)

## BRANCH MISSION

Provide to the agricultural industry accurate and unbiased marketing information depicting current conditions relating to the trade of livestock, meat, wool, grain, and feedstuffs that will promote orderly marketing and enhance competition.



## SOURCE

South Carolina Department of Agriculture  
USDA Livestock and Grain Market News Service

Updated March 2018

# SOUTH CAROLINA LIVESTOCK MARKETS

Buy and Sell Your Livestock  
in South Carolina



## South Carolina DEPARTMENT OF AGRICULTURE

Hugh Weathers, Commissioner

PO Box 11280 • Columbia, SC 29211

803-734-2210

[AGRICULTURE.SC.GOV](http://AGRICULTURE.SC.GOV)

## **AUCTION MARKETS** *(REPORTED CATTLE AUCTIONS)*

### **Cherokee County Stockyard**

Alan Whitley  
Hwy 221 Alt • Chesnee, SC 29323  
(864) 461-9005 • (336) 749-4999  
[cherokeecountycattlecompany.net](http://cherokeecountycattlecompany.net)  
Tuesday • 10:00 am

### **Chester Livestock Exchange**

Blake and Sherri Wisher  
2531 Lancaster Hwy • Chester, SC 29706  
(803) 789-6151  
Tuesday • 9:30 am

### **Laurens Livestock**

Clay Ellison • Stoney Bailey  
2500 Highway 49 • Laurens, SC 29360  
(864) 984-2514 • (864) 682-2431  
Wednesday • 12:00 PM

### **Low Country Livestock**

Donnie Poplin  
1989 Hwy 151 • Darlington, SC 29532  
(843) 393-4433  
Tuesday • 11:00 am

### **Orangeburg Stockyards, Inc.**

Steve Nash  
803 Whaley St • Orangeburg, SC 29116  
(803) 534-5290  
Wednesday • 11:00 am

### **Saluda Livestock Market, Inc.**

Harold (Buddy) Coleman  
501 N. Main St • Saluda, SC 29138  
(864) 445-2765  
Monday • 11:00 am

### **Upstate Livestock Exchange, LLC**

Marty and Sandra Fulghum  
1901 Cherokee Rd • Williamston, SC 29697  
(864) 226-9014  
[upstatelivestock.com](http://upstatelivestock.com)  
Monday • 10:00 am

## **SC COMMODITY & AGRICULTURAL ASSOCIATIONS**

### **SC Cattlemen's Association**

Roy Copelan  
(877) 859-9121  
[scattle.org](http://scattle.org)

### **SC Beef Board**

Roy Copelan  
(803) 734-9806  
[scbeef@scda.sc.gov](mailto:scbeef@scda.sc.gov)

### **SC Dairy Association**

Kelly Smith  
(803) 772-5354  
[ksmithibsc@aol.com](mailto:ksmithibsc@aol.com)  
[scdairy.com](http://scdairy.com)

### **SC Pork Board**

Chad Truesdale  
(803) 734-2218  
[ctruesd@scda.sc.gov](mailto:ctruesd@scda.sc.gov)

### **SC Meat Goat Association**

Kathy Daves-Carr  
(803) 460-6016  
[dxdarlin1@yahoo.com](mailto:dxdarlin1@yahoo.com)  
[southcarolinameatgoatassociation.org](http://southcarolinameatgoatassociation.org)

### **SC Dairy Goat Association**

Michael Casdorff  
[casdorff@bellsouth.net](mailto:casdorff@bellsouth.net)  
[scdairygoats.org](http://scdairygoats.org)

### **SC Sheep Industries**

Bruce Murray  
(803) 469-8139  
[bruce\\_murray56@yahoo.com](mailto:bruce_murray56@yahoo.com)  
[scsheep.com](http://scsheep.com)

## **SOUTH CAROLINA BONDED PACKERS**

### **Brown Packing Company, Inc.**

Gaffney  
(864) 489-5723

### **C.G. Burbage Wholesale Meats**

Goose Creek  
(843) 797-0221

### **Caughman's Meat Plant, Inc.**

Lexington  
(803) 356-0076

### **Carolina Pride Foods, Inc.**

Greenwood  
(864) 229-5611

### **Vaughn Meat Packing Company**

Greer  
(864) 877-0926

## **VETERINARY SERVICES**

### **USDA Veterinary Services**

**Animal and Plant Health Inspection Services**  
9600 Two Notch Rd • Columbia, SC 29223  
(803) 788-1919  
[aphis.usda.gov](http://aphis.usda.gov)

### **South Carolina State Veterinarian**

Boyd H. Parr, DVM  
500 Clemson Rd • Columbia, SC 29229  
(803) 788-2260  
[clemson.edu/public/LPH](http://clemson.edu/public/LPH)

### **Packers & Stockyards Administration**

**USDA/GIPSA**  
Regional Office – Atlanta, GA  
(404) 562-5840  
[gipsa.usda.gov](http://gipsa.usda.gov)