

USDA FEEDER CATTLE GRADES

FRAME SIZE

LARGE

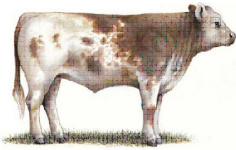

MEDIUM

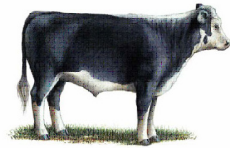

SMALL

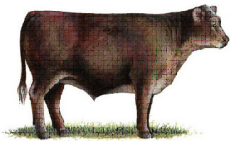

Large and Medium frame pictures depict minimum grade requirements. The small frame picture represents an animal typical of the grade.

MUSCLE THICKNESS

NO. 1



NO. 2



NO. 3



NO. 4



No. 1, No. 2, and No. 3 thickness pictures depict minimum grade requirements. The No. 4 picture represents an animal typical of the grade.

FEDERAL-STATE LIVESTOCK MARKET NEWS SERVICE



SC State Farmers Market

117 Ballard Court • West Columbia, SC 29172

803-737-4491

ams.usda.gov/LSMarketNews

BRANCH MISSION

Provide to the agricultural industry accurate and unbiased marketing information depicting current conditions relating to the trade of livestock, meat, wool, grain, and feedstuffs that will promote orderly marketing and enhance competition.



SOURCE

South Carolina Department of Agriculture
USDA Livestock and Grain Market News Service

Updated January 2019

SOUTH CAROLINA LIVESTOCK MARKETS

Buy and Sell Your Livestock
in South Carolina



South Carolina DEPARTMENT OF AGRICULTURE

Hugh Weathers, Commissioner
PO Box 11280 • Columbia, SC 29211
803-734-2210

AGRICULTURE.SC.GOV

AUCTION MARKETS *(REPORTED CATTLE AUCTIONS)*

Cherokee County Stockyard

Alan Whitley
Hwy 221 Alt • Chesnee, SC 29323
(864) 461-9005 • (336) 749-4999
cherokeecountycattlecompany.net
Tuesday • 10:00 am

Chester Livestock Exchange

Blake and Sherri Wisler
2531 Lancaster Hwy • Chester, SC 29706
(803) 789-6151
Tuesday • 9:30 am

Laurens Livestock

Clay Ellison • Stoney Bailey
2500 Highway 49 • Laurens, SC 29360
(864) 984-2514 • (864) 682-2431
Wednesday • 12:00 PM

Low Country Livestock

Donnie Poplin
1989 Hwy 151 • Darlington, SC 29532
(843) 393-4433
Tuesday • 11:00 am

Orangeburg Stockyards, Inc.

Steve Nash
803 Whaley St • Orangeburg, SC 29116
(803) 534-5290
Wednesday • 11:00 am

Saluda Livestock Market, Inc.

Harold (Buddy) Coleman
501 N. Main St • Saluda, SC 29138
(864) 445-2765
Monday • 11:00 am

Upstate Livestock Exchange, LLC

Marty and Sandra Fulghum
1901 Cherokee Rd • Williamston, SC 29697
(864) 226-9014
upstatelivestock.com
Monday • 10:00 am

SC COMMODITY & AGRICULTURAL ASSOCIATIONS

SC Cattlemen's Association

Roy Copelan
(877) 859-9121
scattle.org

SC Beef Board

Roy Copelan
(803) 734-9806
scbeef@scda.sc.gov

SC Dairy Association

Kelly Smith
(803) 772-5354
ksmithibsc@aol.com
scdairy.com

SC Pork Board

Chad Truesdale
(803) 734-2218
ctruesd@scda.sc.gov

SC Meat Goat Association

Kathy Daves-Carr
(803) 460-6016
dxdarlin1@yahoo.com
southcarolinameatgoatassociation.org

SC Dairy Goat Association

Michael Casdorff
casdorff@bellsouth.net
scdairygoats.org

SC Sheep Industries

Bruce Murray
(803) 469-8139
bruce_murray56@yahoo.com
scsheep.com

SOUTH CAROLINA BONDED PACKERS

Brown Packing Company, Inc.

Gaffney
(864) 489-5723

C.G. Burbage Wholesale Meats

Goose Creek
(843) 797-0221

Caughman's Meat Plant, Inc.

Lexington
(803) 356-0076

Carolina Pride Foods, Inc.

Greenwood
(864) 229-5611

Vaughn Meat Packing Company

Greer
(864) 877-0926

VETERINARY SERVICES

USDA Veterinary Services

Animal and Plant Health Inspection Services
9600 Two Notch Rd • Columbia, SC 29223
(803) 788-1919
aphis.usda.gov

South Carolina State Veterinarian

Boyd H. Parr, DVM
500 Clemson Rd • Columbia, SC 29229
(803) 788-2260
clemson.edu/public/LPH

Packers & Stockyards Administration

USDA/GIPSA
Regional Office – Atlanta, GA
(404) 562-5840
gipsa.usda.gov