

South Carolina MARKET BULLETIN

South Carolina Department of Agriculture

Volume 88

December 4, 2014

Number 23

Next Ad Deadline: December 9, 2014, Noon agriculture.sc.gov Market Bulletin Office: 803-734-2536



State Farmers Markets Availability Listing

Seasonal In-State Featured Products

South Carolina SFM
3483 Charleston Hwy.
West Columbia, SC 29172
803-737-4664

Christmas trees, squash,
scuppermons, tomatoes

Greenville SFM
1354 Rutherford Rd.
Greenville, SC 29609
864-244-4023

apples, Christmas trees,
dairy products

Pee Dee SFM
2513 W. Lucas St.
Florence, SC 29501
843-665-5154

apples, cabbage,
Christmas trees, collards

Log on to
agriculture.sc.gov
and click on
Daily Market News Reports

Holiday Ad Deadline

Ad Deadline for the December 18 issue is December 9, Noon.
Ad Deadline for the January 1 issue is December 16, Noon.

Winter Weather Is Coming— It Always Does Will You Be Ready This Time?

Even though South Carolina is in the heart of the Deep South, we still get our share of winter weather. Ice, sleet, snow, bitter winds, frozen ground, and the famed “wintry mixes” are always just around the corner.

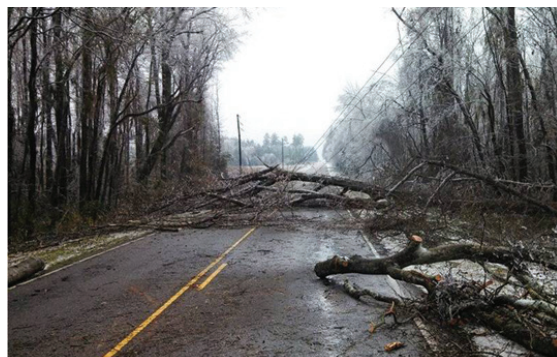

Photo provided
Trees across roads, a common event after an ice storm, interrupt normal traffic and can slow down response time for emergency vehicles.

With hurricane season behind us, we now need to prepare for “severe winter weather,” as the forecasters call it. The S.C. Emergency Management Division and the state

Emergency Response Team spend a lot of time preparing for hazardous conditions. Their goal is to keep South Carolina residents safe during all types of emergencies.

The teams often create a scenario using potential real situations, so they can test the responses of various statewide agencies. A recent workshop sponsored by the emergency management division staged a mock emergency consisting of seven days of extreme cold, with 6 to 10 inches of snow and ice in specific areas.

In the mock disaster, sections of interstates were closed, multiple traffic accidents kept law enforcement and traffic control busy, and motorists were stranded. Due to heavy ice, power outages lasted seven days, trees blocked most secondary roads, and hospitals were overwhelmed with injuries.

To help South Carolinians survive severe winter weather, the Emergency Management Division has published a new guide entitled “Severe Winter Weather in South Carolina”. It includes sections on what to do before, during and after a winter storm.

See **Winter Weather**, continued on page 8

3rd Annual S.C. AgriBiz & Farm Expo Set for 2015



The third Annual South Carolina AgriBiz & Farm Expo is set for January 14-15, 2015, at the Florence Civic Center in Florence.

The S.C. AgriBiz & Farm Expo aims to bring all aspects of the agricultural community under one roof, with educational clinics, demonstrations, and vendors ranging from agriculture lenders to equipment suppliers. The Expo will include mini conferences, a Youth AgriBiz Day, and S.C. Commodity Catered Lunches.

See **Expo**, continued on page 7

S.C. Department of Agriculture Partners with S.C. Aeronautics Commission

The South Carolina Department of Agriculture began a new partnership with the South Carolina Aeronautics Commission in October to begin Aviation Gas (AvGas) and Jet Fuel metering inspections. SCDA will ensure the AvGas meters are accurately dispensing fuel to airplanes and jets.

See **Partners**, continued on page 7



Staff photo

SCDA Consumer Services inspector Jamie Gallman (right) and Field Specialist Supervisor Walter Brooks (left), met with James D. Stephens, Interim Director of the South Carolina Aeronautics Commission to begin Aviation Gas and Jet Fuel metering inspections.



SouthCarolinaDepartmentOfAgriculture
CertifiedSouthCarolina
SCFarmersMarket



@certified_sc



Hugh E. Weathers
Commissioner

A Weathers' Thanksgiving

Like you we love the holidays, and Thanksgiving is special at our house. Centered around good food, family and friends, we have developed some traditions of our own. I hope you'll let me share them with you.

The Wednesday before Thanksgiving we always have an oyster roast. We invite some of our best friends and their kids, along with a few neighbors. Of course they've got to be Certified SC oysters.

We build a fire in the fire pit and use an old door on sawhorses as the oyster table. Our son Edward is a great cook, and he's in charge of the oysters. He uses a recipe from Bubba Dean's restaurant for char-grilled oysters. That's for those who don't like them just steamed.

Basically you just open the raw oysters, pour melted butter seasoned with garlic over them, and put them on the charcoal grill until the edges begin to get a little crisp. Either before they're done or just afterwards, you sprinkle them with Parmesan cheese. They are so good!

We nearly always have barbecue too, which Blanche cooks in a crock pot, using Marvin Rush's Old Time Barbecue Sauce. Marvin is one of the members of the SC Specialty Foods Association. Afterwards she douses it with Maurice Bessinger's sauce. We'll have barbecue sliders and a wonderful marinated cole slaw that calls for turmeric and white vinegar. Red rice made with Carolina Pride or Jimmy Dean sausage is another favorite.

See **A Weathers' Thanksgiving**, continued on page 8

The South Carolina Market Bulletin (ISSN 0744-3986)

Published the 1st & 3rd Thursday of each month by the SC Department of Agriculture, Wade Hampton State Office Building, Columbia, SC 29201. Periodicals postage paid at Columbia, SC 29201.

Postmaster, send address changes to:
SC Market Bulletin, PO Box 11280, Columbia, SC 29211

How to submit an ad: Advertisements must be printed or typed on 8½" x11" paper. It must include full name of advertiser, complete mailing address, zip code, county, phone number including area code. If an email address is included, email reminders will be sent for ad renewal for next issue.

Important: Please see each individual category for important rules and regulations that may apply to your advertisement.

The *Market Bulletin* will be unable to publish your advertisement until all requirements are met.

All ads must be re-submitted prior to each issue to be published. Prices must be included on items for sale.

Advertisements should be no longer than 150 characters which also includes name, county, and phone number.

One advertisement is allowed per category in up to 4 different categories per household.

The *Market Bulletin* reserves the right to edit and/or verify any and all ads or notices submitted for publication.

The ad deadline date is shown on the front page under the date of issue. Ads containing all the required information received after the NOON deadline date are held for the next issue.

Ads may be submitted in three ways:

1. By Mail - *Market Bulletin* Advertising, PO Box 11280, Columbia, SC 29211
2. By Fax - 803-734-0659
3. Online - visit agriculture.sc.gov, under the *Market Bulletin* click "post an ad", and follow the ad submission instructions.

Market Bulletin Office
803-734-2536

Office Hours: 8:30 a.m. - 5:00 p.m. Monday - Friday

For other information at the SC Department of Agriculture, call:

Commissioner's Office: 803-734-2210

SC State Farmers Market: 803-737-4664

Consumer Services: 803-737-9690

Fruits & Vegetable Inspection: 803-737-4588

Fruit & Vegetable News: 803-737-4497

Fruit & Vegetable (Recording): 803-737-5900

Grain Grading: 843-554-1311

Greenville State Farmers Market: 864-244-4023

Laboratory: 803-737-9700

Livestock Market News & Grain Prices: 803-737-4491

Market Services: 803-734-2506

Marketing : 803-734-2200

Metrology Laboratory: 803-253-4052

Pee Dee State Farmers Market: 843-665-5154

Poultry & Egg Grading Inspection: 803-737-4834

Public Information: 803-734-2196

Aquaculture

CHANNEL CATFISH FINGERLINGS, SC grown, 25-40¢ea, depending on quantity. Russell Smith; Calhoun; 803-727-7020

STERILE GRASS CARP, 12-14in, \$11ea. Perry Price; Lexington; 803-356-3403

Cattle

REG BLK ANG BULLS, 15-20m/o, AI sired by Connealy Leader AAA 15148659, Thunder AAA 15148659, calving ease, \$2500up. Rick Outen; Chesterfield; 843-634-6008

REG ANG, bred cows w/calves, bred cows, bred heifers, performance pedigrees, low input genetics, \$3750up. Walter Shealy; Newberry; 803-924-1000

REG BLK ANG BULLS, 15-30m/o, forage perform test & pedigrees, w/low BWs, breeding soundness exams, \$3750 up. Dixon Shealy; Newberry; 803-629-1174

REG ANG HEIFERS, 12m/o, \$1200-1500ea; 4 reg Ang bulls, 14m/o, \$1500ea. Kenneth Rhodes; Anderson; 864-847-9445

BLK ANG BULL, reg out of Traveler line, 6y/o, 1700lbs, \$2100. Don Milling; Fairfield; 803-530-0678

BLK BALANCER BULL, 42m/o; Blk Ang bull, 38m/o, \$2500ea; Blk Ang bull, 7m/o, \$1500. A Laws; Pickens; 864-637-8852

REG ANG BULLS, forage developed, Fescue resistant breeding, gentle, 18m/o, \$2150; 3y/o, \$2350, semen tested. Eddie Martin; Anderson; 864-296-0454

SIMM HERD DISPERSAL, reg/PB, open/bred heifers, bred cows, 3n1s, cow/calf prs, 16 blacks, 5 reds, \$1800-3500. Jesse Fletcher; Spartanburg; 864-895-3670

REG BLK ANG BULL, heifers, sired by Yon Traveler, Yon Legend & Burton Ideal Design, exc EPDs, BSE tested, \$2000up. Bobby Baker; Lancaster; 803-285-7732

REG BLK ANG, yrlg & 2y/o bull, good calves, good b'lines, \$1800up. Wesley Miller; Lexington; 803-917-1793

SIMM, SimAng & Ang yrlg bulls, AI sired by breed top sires, \$2800up; select 2y/o, \$3500up, breds & opens, \$2500up. Benji Hunter; Laurens; 864-981-2200

REG IRISH DEXTER BULL, B-6/29/11, blk, \$900. John Lollis; Lee; 803-236-3200

SIMM & SIMANG YRLING BULLS, blk & blk wht Face, embryo calves, all AI genetics, \$2000+. Jim Rathwell; Pickens; 864-868-9851

DEXTER BULL, red polled, 3y/o, \$1500; 2 horned Dexter heifers, \$800ea. Domer Ridings; Saluda; 864-554-0668

BLK ANG & F1 BLK BALDIE, cows w/calves, lrg, \$2500/pr. Terry Gibert; Greenwood; 864-993-4212

BRED BLK ANG CROSS COW, coming w/4th calf, bred to Blk Brangus, due 12/8, easy keeper, docile, GC, \$1850. Henry Mitchell; York; 803-627-6142

BLK ANG, AI sire, 4 yr pure pedigree cow, from reg heritage, open, halter broke, \$2900. Jim Williams; Anderson; 864-556-9811

BRAHAMA CALVES, heifers, \$900up; bulls, \$600. Eddie Ward; Sumter; 803-481-8443

Dogs

A copy of current Rabies Vaccination Certificate signed by a licensed veterinarian must be presented with the ad for dogs 12 weeks or older. Dogs under 12 weeks must include date of birth. Dog kennel/breeder ads are not accepted. Only dogs-for-sale notices will be published. Dog notices are lower priority and will be published as space permits.

GAY BAKER BEAGLES, AKC reg, B-10/22, 4F, 2M, \$200ea. Steve Ard; Abbeville; 803-603-0642

ANATOLIAN SHEP, M, B-3/28, FB, fawn w/blk mussel, can be reg, \$600. Kathy DeLong-Anson; Lexington; 803-582-8272

AUST CATTLE DOGS, Blue Heeler, 3M, 2F, B-10/26, CKC reg, shots, dewormed, \$300. Paul Langston; Pickens; 864-483-0137

Farm Equipment

Ads may not be submitted by commercial dealers. Each ad submission must include the following signed statement: "This farm equipment and/or farm truck was used on my farm or I am not a commercial dealer." All Farm truck ads must include a current farm vehicle license plate number.

STOCK TRL, 16ft, GN, GC, \$1200. Fred Dill; York; 803-581-2249

JD 24T SQ BALER, working cond, \$950; 2 JD 2 bottom pull plows, 12in, on rubber, \$350; on steel, \$350; more. Will Kraft; Greenville; 864-895-6283

'00 NH 555E BACKHOE, 2wd, \$16,000; IH 1466 tractor, duals w/late model IH 500 disc harrow, \$15,000; both VGC; more. Glynn Webster; Clarendon; 803-468-7403

JD 8300, dbl disc grain drill, GC; JD 55 combine, square back, barn kept, GC, \$2500ea. Will Culbertson; Laurens; 864-980-1883

SM '54 FORD TRACTOR, gas, 4cyl motor, GC, PTO, good tires, rear lift working, \$3500. Kelley Crawford; Berkeley; 843-761-8585

JD 654, row crop head, \$2500; 125bu tender box, Wisconsin motor & auger, on 4whl trl, \$650; more. Carl Chassereau; Hampton; 803-942-1961

'85 FORD F70, farm truck w/20ft dump body, \$7000. Randall Platt; Bamberg; 803-793-6747

'03 FORD F350, 4x4, 6.0dsl, super cab, single rear whls, reading service bed, auto, ac, 171,000 mis, \$10,500. Hank Hughes; Orangeburg; 803-682-2667

480 F CASE LDR TRACTOR, 4n1 bucket, cab, GC, \$7500 or trade; Barko 160B ldr, more, \$8500 or trade. Don Bowman; Anderson; 864-647-7253

SUBSOILER, 3ph, 1 shank, HD, \$125. Rickie Evans; Chester; 803-209-2714

TRL, 8ftx20ft, all metal, Tandem axle, 10,000lb cap, bed over tires, BP, \$3500; 42inx48in trl, \$350; more. D Dimery; Lexington; 803-796-2995

'52 FA SUPER C, new rear tires, runs good, \$3000. Eddie Pack; Spartanburg; 864-316-9912

FLAT BED WAGON, 8ftx12ft, good for hauling hay from the field, \$250, near Fountain Inn. Perry Earle; Laurens; 864-918-9700

STACKING RAKE, fits TD 15C, \$2500; 1370 Case, 140hp, \$2800; 826 Int w/fel 90hp, \$6800; 2640 JD, more, \$6800; more. William Minor; Greenwood; 864-543-4236

CAT BUCKET, \$600; HD equip forks, \$1800. Ron Murphy; Fairfield; 803-337-2580

NH 488 HAYBINE, \$500; Hesston 5500 rnd baler, \$2000; 271 Hesston Haybine, \$500. Bobby Lindley; Newberry; 803-364-3345

'11 JD 5095M, 700hrs w/new ldr, \$45K firm. William McClellan; Anderson; 864-847-7900

24FT STOLL TRL, flatbed GN, slide out ramps, new tires & brakes, fresh paint, GC, \$2500. Ben Brickle; Orangeburg; 803-707-4502

DELTA EQUIP TRL, 20ft, GN, \$4800; '96 Gore 2h SL, w/custom LQ, \$9500; more. Don Stevenson; Fairfield; 803-718-1770

JD 2010 TRACTOR, dsl, runs good, 80% tires, \$3800. George Griffin; Newberry; 803-276-7180

HESSTON 530 BALER, baled 100+ this yr, shed kept, \$3750. Curtis Sigmon; York; 803-684-2965

9N FORD TRACTOR, converted to 12 volts, runs good, all metal, VGC, barn kept, NW back tires, \$2500. Sam Stevens; Aiken; 803-645-5111

FORD TRACTOR 7600, 84hp Turbo, w/load monitoring sys, more, \$6200; PTO gen, 40-80 KW Generac, on trl, \$2100. Howard McCartha; Lexington; 803-312-3316

AC PLANTER, 8r notill, \$3000; Forrest City 4r subsoiler planter w/out planters, \$2000. Jeffrey Gilmore; Chesterfield; 843-517-0315

FERGUSON TO-35, 2wd, gas powered, 6V battery system, \$2000obo. Raymond Bishop; Richland; 803-413-6582

SOONER STOCK TRL, 26ft, alum, GN, 3- 8ft compartments, 2 div doors, 1 slides, 1 swings, esc door, more, GC, \$9800obo. Megan George; Fairfield; 803-351-9006

JD 7700 COMBINE, 4000hrs, 4x4, w/216 flex head & 454 row crop head, good machine, \$10,500obo. Drake Kinley; Anderson; 864-353-9628

'63 FORD 2000, offset 1r tractor, gas, 4spd, frt cult. \$3500obo; '64 Ford 4000 hi-crop, dsl, 4spd, PS, \$4500. Marty Black; Lexington; 803-894-5311

'72 CHEVY C-50, 24,000 GVW, custom 350, twin cycle dump w/body, \$1750, more equip. Malcolm Rawls; Aiken; 803-564-5435

ARPS 728 BACKHOE, 3ph, for tractor or Bobcat, \$2500; Ford 4ft reversible scrape blade, \$ 175. Larry Horton; Spartanburg; 864-472-2772

NI CORN PICKER, 2rW model 326 - 327, w/wide back, new fingers in back, new rubber flaps on rear elev, more, \$3500. Louis Tumbleston; Charleston; 843-371-0708

'12 CM 16FT GN STOCK TRL, LN, pulled <500 mis, HD axles w/brakes on all wheels, \$5200. Les Anderson; Spartanburg; 864-590-0641

'06 PONDEROSA TRL, 2h, BP, EC, 7ft, enclosed, tack compartment w/saddle racks & bridle hooks, etc. \$3500. Kim Bryant; Spartanburg; 864-590-9835

JD 5403, \$9000. Jimmy Forrest; Saluda; 803-685-7735

JD DISC, 60 new blades & bearings, 15ftW, \$2500. Kenneth Selepack; Berkeley; 843-899-6255

AG CRANE, 2ton fork cap, 900lb lift cap, 3ph, EC, \$1875. Joe Gallagher; Allendale; 803-686-0694

NEW HD BUCKET, & 3ph hay spear mover, \$175ea. V Felkel; Lexington; 912-682-5813

NH SQ BALER, model 575, EC, shed kept, \$8000. Tim Helms; Clarendon; 843-222-1897

'11 KIOTI CK30 TRACTOR, 4wd dsl w/ldr & backhoe, 550hrs, \$19,500. Gerald Pelletier; Sumter; 803-795-9166

KUBOTA 1750, hydrostat, 2wd, 60in belly mower w/16ft dual axle trl & 4ft tiller, \$8800. Jonathan Langston; Pickens; 864-918-0231

FILSON SQUEEZE CHUTE, auto, HD, w/cattle crush, \$1900; Int 850 feed grinder, \$1800. Ronnie Prosser; Clarendon; 803-473-3090

295 INT PLANTER, GC, \$1500; 9900 & 699 cotton picker, \$1200ea. Chris Derrick; Edgefield; 803-480-0465

FORK LIFT TRL, 6.5x12ft, HD, steel floor, 2 8 lug axles, pindle hook, adj tongue, \$1650. Eddie Chavis; Barnwell; 803-671-3108

KENNCO PRESS PAN, for plastic mulch layer, fits 60in plastic, new, \$1400orbo. George Hutson; Barnwell; 803-671-0044

SKID LDR ATTACHMENTS, pallet fork, buckets, grapple fork, bush hog, trencher, tree puller, frt digger, \$475-3900. Barnabas Zsigmond; Spartanburg; 864-680-8747

SC Market Bulletin Subscription and Renewal Form

Complete this card and mail with check or money order payable to the SC Department of Agriculture to:
Circulation, PO Box 11280, Columbia, SC 29211.

To subscribe with a credit card online, visit agriculture.sc.gov, click on *Market Bulletin*, and follow the subscription instructions.

Name _____

Address _____

City _____ State _____ Zip _____

Tel (_____) _____ Email Address _____

Check # _____

Circle one: Renewal ID# _____ New Circle version: Paper Electronic Paper & Electronic

Circle one: \$10 1 yr. \$20 2 yrs. \$20 Paper & Electronic

Do not send cash. Non-refundable. Do not include ads with subscriptions. Allow 6 to 8 weeks for processing.

Farm Labor

FENCES BUILT, to your specs, statewide, free est. Bruce Thomas; Dorchester; 843-563-4373

GAITED RIDING LESSONS, on Paso Finos, call to schedule. Beth Gaston; Chester; 803-374-6255

TRANSPORT HORSES/CATTLE, in & out of state; horse boarding, 62A trls, barn, fed daily, \$300ea/mo; fence built & repaired, more. Ed Lowther; Jasper; 843-726-8373

BUSH HOGGING, in the upstate, call for est. A Painter; Spartanburg; 864-504-9088

FENCING, all types, 23yrs exp. Danny Hershberger; Greenville; 706-201-5745

BARNs, hay or custom, built to your needs, equip sheds, animal shelters, working pens, all pasture type fences, more. Chad Malone; York; 803-230-3827

LAND CLEARING, grading, build ponds, food plots, rds, septic tanks, wildlife mgmt. Matthew Johnson; Newberry; 864-923-5455

HAULING, gravel, sand, etc. Morris Johnson; Newberry; 864-923-1670

TRACKHOE WORK, w/hvy brush cutter, trim back brush on field edges, cut ditches, ponds built, more, statewide. Stephen McMasters; Saluda; 864-923-1230

CUSTOM SADDLE REPAIR, more. Don Stevenson; Fairfield; 803-718-1770

BUSH HOGGING, various light tractor work, mulching, spreading, scraping, yard maint, etc, call for info/free est. Cary Cox; Greenville; 864-918-1691

CATTLE SERVICES, catch, pen, freeze branding & hauling, find & catch wild cattle, mobile hvy catch pens, more. Brian Gibert; Greenwood; 864-980-6408

FIRE ANT CONTROL, call for details. Gerald Waddell; Spartanburg; 864-918-9950

DOZIER & TRACK HOE WORK, build & repair ponds, demolition, tree removal, grade & clear land, repair rds, free est. J Hughes; Greenwood; 864-227-8257

TRACTOR & EQUIP REPAIR, reasonable rates, guaranteed work clutches, hyd problems, engine overhauls. Randy Stachewicz; Colleton; 843-538-7411

LIME SPREADING, specialize in bulk Tenn lime, call for est. Drake Kinley; Anderson; 864-353-9628

PASTURE MGMT SERVICES, spray weeds, treat fire ants in livestock pastures, licensed applicator, spread lime & fert. Kenny Mullis; Richland; 803-331-6612

SKID LDR WORK, 40yrs fencing exper, all types of farm, ranch fencing, feed lots & catch pens. Charles Mullinax; Anderson; 864-958-0721

LAND CLEARING, food plots, fire breaks, pond repairs, all types tractor work, stump grinding, demolition. Mike Sabbagha; Lexington; 803-730-5172

CATTLE SERVICES, catch, pen, freeze branding & hauling, find & catch wild cattle, mobile hvy catch pens, more. Brian Gibert; Greenwood; 864-980-6408

PRO HORSE TRAINING, horsemanship lessons, start colts, WP HUS, refs, 20+ yrs exp, more. Deborah Gunter; Fairfield; 803-351-0639

NEW FENCE WORK, 17 yrs exp, free estimate. Thomas Fallaw; Saluda; 864-321-9976

FENCES, built or repaired, all kinds, reasonable prices. Jimmie Koon; Saluda; 864-445-7658

STABLE FOR LEASE, 44 stalls, 2 tack & 2 feed rms, short or long term, \$1200/mo; \$10,000/yr. Jimmy Forrest; Edgefield; 803-685-7735

BERMUDA GRASS SPRIGS, planted w/8ft Bermuda King grass planters, w/3000lb roller, Coastal, Tifton 85 & Russell, more. Joe Gallagher; Abbeville; 803-686-0694

FARM EQUIP & TRACTOR WORK, we sale parts, 25yrs exper. Jack Shelton; Richland; 803-736-9820

Farm Land

Ads for each tract must be 5 acres or more, stating that it is under cultivation, timber or pasture, including a written statement stating "This Acreage/Land is my personal property." Ads from real estate agents are not accepted, unless property is personally owned.

269A, near Chas, mixed timber, cabin, manager's house, equip shed, fish-pond, food plots, \$1,200,000. George Greene; Berkeley; 843-697-8081

WANT PASTURE, 50A or more, to rent in Abbeville/Anderson Co. Don Bowman; Anderson; 864-647-7253

WANT PASTURE, to lease for cattle, Anderson or Abbeville Co, will improve pasture & soil quality, will pay top dollar. Moore Carroll; Abbeville; 864-933-2306

152A, timber, near Ware Place, E of Hwy 25, 3750ft Woodville Rd, acre lake, \$8000/A. Louis Batson; Greenville; 864-630-4310

150A, swamp tract Sumter Co, ducks, deer, turkeys, \$75k; 12Ac Manning 4y/o pines, oaks on edge, \$22,000; more. Carl Gullledge; Sumter; 803-530-8885

81.2A LAURENS, wooded, water & sewer, exc deer hunting; \$4K/Aobo. John Morgan; Edgefield; 803-279-6744

33A, horse fenced, 8 stall barn, 7A lake, 3br/2br home w/guest house, cook house, more, poss owner financing, \$349,000; more. Gary Adams; Barnwell; 803-571-9370

134A, near Hwy 252, frtage on 3 rds, some pasture, 2 streams & Turkey Creek, s & w avail, \$2495/A. Susan Cork; Abbeville; 803-216-4458

70+/- A FARM LAND, creek, Hwy frtage, private, secluded, close to town, VC Summer, owner fin avail, \$4300/A. Don Stevenson; Fairfield; 803-718-1770

109A, mature pines & hdwds, 1500sf house, good hunting, food plots, creek, \$4000A. L Williamson; Bamberg; 803-894-3744

21A, Lake Russell, wooded, some planted pines, exc hunting, possible owner financing, \$130,000. Shirley Huston; Abbeville; 803-917-9665

54.68A, 8-10y/o planted pine, hdwd, creek, food plots, deer feeder, rd system, wildlife, \$2400/A. Steve Cooper; Saluda; 864-809-0369

280A, can subdivide to 140A, public water, \$2800/A; 143A, Cross Hill, pine & hdwd, more, \$2600/A. Andy Parnell; Laurens; 864-360-1370

WANT LEASE, for hunting, Aiken Co, '15 season, Monetta area, sm-med tract, will manage & maintain. Richard Faver; Abbeville; 561-644-2711

20+A, 1/2 established pasture, 1/2 harvestable pines, 1853sf 3bd/2ba house, \$176,900. Robin OSheal; Greenwood; 864-638-6194

Fresh Produce

PECANS, \$3/lb. Milbrum Bachman; Lexington; 803-794-2963

JERUSALEM ARTICHOKEs, 12lb box shipped, \$48, you p-up, \$36. Lyman Fogle; Orangeburg; 803-247-2098

AFRICAN GIANT, Jumbo peanuts, \$45/bu; \$23/1/2bu; \$12/peck. Ken Griffith; Orangeburg; 803-860-1744

ORGANIC FROZEN BLUEBERRIES, \$6/qt; \$20/gal; fresh brn eggs, \$2.50/dz; \$6/flat. Donna Blake; Calhoun; 803-917-2694

GRADE A WHOLE RAW MILK, \$6/gal, \$4/1/2gal. Roland Perez; Aiken; 803-649-9172

Garden Plants

Ads submitted by commercial nurseries are not accepted. (Commercial nurseries are defined as those with sales of \$5,000 or more per year.)

BLUEBERRY PLANTS, Thornless Blackberry, Muscadine, Cherry Hedge & plum trees, all in pots, \$5ea. Hazel Bridges; Greenville; 864-879-3384

LRG BLUEBERRIES, 2 varieties, sweet thorn-less blackberries, \$5ea; pomegranates & fig trees, \$10ea. F Noles; Barnwell; 803-383-4066

Goats, Llamas & Sheep

KATAHDIN SHEEP, varied ages & sizes, some yng lambs, not yet weaned, \$50-200, may be willing to sell as group. Edwin Douglas; Greenwood; 864-554-3629

15 REG FB DORPER EWES, 5y/o - yr/igs, some bred back to reg FB, \$750ea. Spencer Pegues; Chesterfield; 203-605-5303

AGS REG NIGERIAN, doeling & buckling, disbudded, UTDS, B-7/21, doeling, \$225; buckling, \$150. Patty Jackson; Cherokee; 864-316-0741

GOATS, M, \$60; F, \$70, B-7/15. Ray Fletcher; Spartanburg; 864-809-6560

BLK BELLY RAM, 2y/o, good breeder, \$350. Thomas Waters; Colleton; 843-696-6627

NIGERIAN DWARF, dbl reg, 4m/o doe, more, tan/wht, \$300; blk/wht buckling w/brn moon spots, 4w/o, \$150. Sandra Haselden; Darlington; 843-307-6288

NUBIAN/BOER, F, 5y/o, \$275. Kathy DeLong-Anson; Lexington; 803-582-8272

BABY GOATS, Briar w/Kiko, kids, will sell after 6w/o; billies, \$70ea obo; nannies, \$90obo. Andrew Glick; Colleton; 843-217-7500

ALPACAS, variety of ages & colors, use for breeding, fiber, pets, \$300up. Karen Kopp; Spartanburg; 864-680-9845

WHT DORPER EWES, good b'line, reg PB, \$250ea, no papers \$225. Rodger Holcombe; Pickens; 864-878-4838

REG KATAHDIN EWE, ram lambs, B-1/2, 1/2Targhee, 1/2Katahdin lambs, \$100up, for meat or raising. Mike Ketchie; Anderson; 864-296-4905

KIKO, Kiko cross, \$100up; PB NZ Kiko, \$200up. Bobby Page; Spartanburg; 864-494-2501

2 MINI-PYGY GOATS, 1 M breeder, 1 weathered M, both tamed, \$125ea. Jim Atkinson; Pickens; 864-506-9023

YNG F FAINTING GOAT, blk w/wht star, \$100; 4y/o M llama, wht, \$200. Lloyd Gerhart; Kershaw; 803-425-8796

KATAHDIN RAM, B-spring '14, \$175. Benson Ray; Georgetown; 843-558-7360

PB DORPER, '14 lambs, \$250-650; Dorper X wool blk lambs, \$90-250. Steve Gavel; Beaufort; 843-819-5646

HIGH % BOER GOATS, M/F, \$100ea. Terry Gibert; Greenwood; 864-993-4212

ADGA REG NIGERIAN DWARF BUCKLINGS, disbudded, \$150ea, \$50 dep, balance due at p-up, ready 1/1/15. Heather Bruemmer; Hampton; 803-842-9842

2 GROWN NANNIES, \$60ea; 1 with-er, \$40. Wayne Hahn; Charleston; 843-693-2006

Hay & Grain

'14 CB, horse, tight, sq, \$5; rnd, net wrap, 52x48in, \$40, shed kept. Warren Coker; Florence; 843-319-1884

PREM HQ ALFLAFA, Orchard Alfalfa, Orchard Timothy, hvy bales, Forage Analysis avail, \$11& up, del avail. Jerry Raines; Spartanburg; 864-909-1538

'14 FESCUE, sq, no rain, barn, \$4ea. Jerry Butler; Laurens; 864-697-6343

'14 CB, sq, HQ, \$5.50ea; exc HQ, \$6.50ea. quantity disc avail, no delivery. Louise Pollans; Orangeburg; 803-533-1736

CB, 4x5 rnd, net wrap, w/o rain, barn, \$50. T Carroll; Lexington; 803-760-6290

'14 CB, rnd, 4x5, HQ, \$50; CQ, \$40; del avail. Bobby Zimmerman; Lexington; 803-317-8681

'14 CB, HQ, 4x5, twine wrap, no rain, \$40ea, at barn; \$50ea, del w/in 50 mis of Bishopville. Steve Hall; Lee; 803-486-4599

COB CORN, \$8/bag or in bulk, 10C/lb. Bobby Steading; Spartanburg; 864-585-0587

CB, proper fert & lime, HQ, sq, \$7; lrg rnd, \$60. Theresa Kirchner; Aiken; 803-641-1476

'14 CB MIX, fert, 4x5 rnd, net wrap, \$30ea, buy 10 or more \$25ea. Phillip Ardis; Clarendon; 803-460-0915

'14 CB, 4x5, net wrap, fert, limed, no weeds, barn, prem, \$65; prem sq CB, \$8; '14 4x5 Fescue, \$35, del/fee. John Sneed; Greenwood; 864-993-4839

'14 CB, 4x5, net wrap, baled 8/20, 8mis N of Springfield, will load, you haul, \$45. Carl Redcay; Orangeburg; 803-378-0201

'14 FESCUE, rnd 5x4, extra lrg, \$55ea. del avail. Don Stevenson; Fairfield; 803-718-1770

'14 CB, 4x5 rnd, net wrap, \$50ea, free del on 10-15bales, Pelion area. Terry King; Lexington; 803-381-6177

'14 MIXED CQ, lrg rnd, loaded in field, \$25. Larry Fields; York; 803-389-4841

'14 WHEAT STRAW, sq, \$3ea. Dwight McCartha; Lexington; 803-429-6121

'14 CB, fert per Clemson, 4x5 rnd, net wrap, covered, palleted \$50, del/fee. Irwin Magerkurth; Aiken; 803-221-4804

'14 FESCUE, HQ, 4x4, net wrap, rnd, \$26-30ea, del avail. Donald Counts; Newberry; 803-315-1016

'14 CB, HQ, 4x5 rnd, net wrap, no rain, well fert, stored outside on pallets, \$50ea. Eddie West; Aiken; 803-507-8205

CB, sq, HQ horse, limed & fertilized to Clemson specs, \$5.50. Wayne Howle; Darlington; 843-332-8063

50 BALES, '14 volunteer grass hay, \$1.75ea. Carroll Stockman; Newberry; 803-945-7801

BERMUDA/FESCUE MIX, VGQ, 4x5 net, \$40ea. Mitch Sneed; Greenwood; 864-374-3128

'14 CB, sq, \$5.50; del, \$6.50, barn; straw, sq, \$4; rnd, \$20. Pete Soper; Aiken; 803-447-7784

'14 CB, 4x5 rnd, net wrap, no rain, in field, \$40ea; Bahia, 4x5 rnd, net wrap, no rain, \$30ea. Donald Baker; Dorchester; 843-563-4390

'14 FESCUE, 4x5 rnd, shed stored, \$45. Jonathan Langston; Pickens; 864-918-0231

'14 COASTAL, lrg bales, CQ, \$25. Ronnie Prosser; Clarendon; 803-473-3090

'14 CB MIX, fert, 4x5 rnd, net wrap, \$30ea, buy 10 or more, \$25ea. Phillip Ardis; Clarendon; 803-460-0915

'14 CB, rnd, HQ, \$45; CQ, \$30, all w/out rain. Carroll Harmon; Lexington; 803-359-3956

CB, 1st quality, Fescue & Orchard grass, sq, \$4.50-5.50ea; 4x5 fescue, net wrap, \$35-40 ea, both @ barn. Charles Burnette; Greenville; 864-877-5331

20 VOLUNTEER GRASS, \$30ea; 40 Oats, \$50ea; all 5x5 & 2014. Harroll Stockman; Newberry; 803-924-7878

'14 CB, no rain, under shed, HQ, well fert & lime, 750lb bales, \$45ea, del aval for fee. Eddie Chavis; Barnwell; 803-671-3108

SHELLED CORN, \$45/55gal drum. David Sease; Newberry; 803-622-2957

CORN, oats or wheat, \$40, in your 55 gal drum. Chris Johnson; Aiken; 803-640-2734

WHEAT, \$40; shelled corn, \$40; oats, \$45; sorghum, \$35; cleaned soybeans, \$70; loaded in your 55 gal drum. Jeffrey Anderson; Richland; 803-446-8054

DEER CORN, \$6/50lb, shelled, \$8/60-65lb cob; \$35/55gal drum. Wyatt Eargle; Abbeville; 803-604-7535

GROUND CORN, \$195/ton, in 100lb bags. Russell Smith; Lexington; 803-568-2994

COB CORN, 50-55lbs, \$7/bag. Wiley Moore; Barnwell; 803-259-1024

COB CORN, \$8/60lbs bag; \$6.50/50lbs bag. Kenneth Long; Lexington; 803-603-4007

GRAIN SORGHUM, 55gal drum, \$40; 50lb bag, \$7. J Gilmore; Chesterfield; 843-517-0315

HAY, 4x5, rnd net wrap, shed kept, \$50; Oats, \$40/drum, \$5/bu. Richard Knight; Kershaw; 803-427-6440

Hogs & Pigs

BERKSHIRE BOAR, proven, \$500; 2 weaner pigs, Berkshire/Yorkshire X, 1 cut, 1 uncut, \$60ea. Mayo Powell; Berkeley; 843-323-1101

PURE HERITAGE TAMWORTH PIGS, farrowed 8/15-8/31, naturally weaned, \$100ea. David Gravelin; Dorchester; 843-291-2610

Horses, Mules & Donkeys

Ads must include a current unaltered legible copy of a negative Coggins Test for Equine Infectious Anemia (EIA) within the past 12 months. This applies to Equine 6 months or older. Equine under 6 months must state the date of birth. Coggins paperwork must be resubmitted with ad for each issue.

DONKEYS, jenny, B-7/21; jack, B-7/28, \$300ea. Ray Fletcher; Spartanburg; 864-809-6560

TWH, reg, 14y/o, blk geld, 3 gaited, \$1500; 10y/o blk mare, \$900; both trail ridden. E Rembert; Lee; 803-428-6962

Miscellaneous

GAS ENG, Honda, 13hp, \$100. Will Kraft; Greenville; 864-895-6283

2 105KW DSL GEN, w/600A auto switch gear & 800A manual switch, 2 165gal fuel tanks, 1w/138 hrs, 2nd w/165 hrs, \$9500ea. Donnie Cook; Aiken; 803-649-9818

BEEHIVE, incl telescoping cover, inner cover, hive body, screened bottom board, entrance reducer, \$59; more. Dale Starnes; Lancaster; 803-577-7871

CHICKEN MANURE, 16ft spreader truck load, \$200. Don Bowman; Anderson; 864-647-7253

2 ALUM TOOL BOXES, Husky & Challenger, VGC, \$150ea; \$250 both obo; 200 amp elec pole & box, \$150obo. Ed Lowther; Jasper; 843-726-8373

HANGING HEATER, 45000 BTU, natural gas, LN, \$450; 12in saddle, bridle & blanket, all new, \$150. Rickie Evans; Chester; 803-209-2714

STORAGE BLDGS, 20x20, 8ft walls, shelving, heat/air window unit, elec, 5 windows, sturdy, linoleum, \$4800. Lonnie Bair; Orangeburg; 803-312-1609

6 TIRES, Toyo, 265.75-22.5, good tread, \$100ea. C Murdaugh; Saluda; 803-429-1322

CROSS TIES, \$3 usable; 16 or more, \$8 premium, \$6 quality, \$2/ft, switch ties, can del. Wayman Coleman; Abbeville; 864-379-1138

HIGH PRESSURE AIR HOSE, 2in, red, ear lock fire hose connect, 4 75ft sections, \$100ea or \$300 all, used for irrig. Lyman Fogle; Orangeburg; 803-247-2098

CEDAR SPLIT RAIL FENCE, 1mi L, 5 rails H, 20pcs/stack, 12ftL, \$300/stack. Jeremy Lindler; Richland; 803-518-2168

POULTRY LITTER, for gardens, manure w/pine shaving, good for pastures, \$4/Bobcat scoop. Carol Mosley; Pickens; 864-656-3064

ASPHALT MILLING, \$150, sm load; \$330/lrg load. Morris Johnson; Newberry; 864-923-1670

TRL TIRE, ST23585R16, LN, \$100. Rex Newman; Lexington; 803-530-3800

10 FRAME BEEHIVE, w/frames bottom board, shallow super w/frames inner cover, top cover, more, \$65ea; more. Phillip Marlow; Spartanburg; 864-978-8982

HDWD LUMBER, 4/4, random width, 8-10 L, red oak, pecan, maple, yellow-popl, \$2/bdft; pine 1x8x8/10/12 & 2x, 45c/bdft. Philip Epps; Newberry; 803-276-5747

TILLER, Craftsman, HD, 6.5hp, 17in rear tine, EC, \$650obo. Don Harris; Saluda; 803-466-7399

WESTERN

South Carolina Specialty Food Association Membership Directory

www.scsfa.org



* Denotes

A Great Idea for a Christmas Gift

*Ace Basin Milling

7051 Cottageville Highway
Round O, SC 29474
Contact: Mac McClendon
Phone: 843.835.5050, Fax: 843.835.3549
Stone Ground Grits, Cornmeal, Shrimp & Grits Mix, She Crab Soup Mix, Fish Breader, Chicken Breader

*Adluh / Allen Brothers Milling Company

P.O. Box 1437
Columbia, SC 29202
Contact: Frank Workman
Phone: 803.779.2460, Fax: 803.252.0014
frank@adluh.com
www.adluh.com
Flour, Cornmeal, Breaders, Bakery Mixes, Stone Ground Grits

*Backyard Dream's dba Dad's Recipe

1 Finsbury Lane
Simpsonville, SC 29681
Contact: Debbie Gillis
Phone: 864.498.7116
dadsrecipe@aol.com
www.dadsrecipe.com
BBQ Sauce

*Barry's South Carolina Style Barbeque Sauce

8614 Arthur Hills Circle
North Charleston, SC 29420
Contact: Barry Bessinger
Phone: 843.442.4653
barry.bessinger@gmail.com
barryssbbq.com
Barbeque Sauce

*Bee Well Honey Natural Market and Gifts

205 Hampton Avenue
Pickens, SC 29671
Contact: Kerry Owen
Phone: 864.898.5122, Fax: 864.898.3211
beewellhoney@bellsouth.net
www.beewellhoneyfarm.com
Honey

*Belue Farm

3773 Parris Bridge Road
Boiling Springs, SC 29316
Contact: Harriett Belue
Phone: 864.578.0446, Fax: 864.578.8878
info@beluefarms.com
www.beluefarms.com
Grass-Fed Beef, Strawberries, Peaches, Various Vegetables

*Bezzie's Homestyle Foods, Inc.

109 Jones Drive
Orangeburg, SC 29118
Contact: Julia Crutchfield
Phone: 808.707.5432
info@bezzieshomestylefoods.com
www.bezzieshomestylefoods.com
Bezzie's Home Style BBQ Sauce

*Big T Coastal Provisions

1440 Ben Sawyer Boulevard, Suite 1101, #132
Mount Pleasant, SC 29464
Contact: Tracy Blanchard
Phone: 843.224.2624
tracy@bigtcoastalprovisions.com
www.bigtcoastalprovisions.com
Family Recipes of Original and Jalapeno Crab and Shrimp Dips

Black Mustard, Inc.

P.O. Box 6106
Columbia, SC 29260
Contact: David White
Phone: 803.429.2533
bbqslather@sc.rr.com
www.bbqslather.com
Black Mustard Slather, Slather Dust

*Blue Flour Bakery

7703 Saint Andrews Road, Suite ABC
Irmo, SC 29063
Contact: Teri Pringle
Phone: 803.407.3603
teri@blueflour.com
www.blueflour.com
Custom Sugar Cookies, BIG Cookies, Brownies, Bars, Cupcakes, Quiche, Coffee and Teas

*Blue Moon Specialty Foods

210 Fernwood Drive
Spartanburg, SC 29307
Contact: Chris Walker
Phone: 864.266.2808, Fax: 864.585.7269
cwalker@bluemoonsauces.com
www.bluemoonsauces.com
Sauces, Seasonings, Pimento Cheeses, Dips, Spreads, Dressings, Quiche, Pies, Soups

*Bluffton Brittle

P.O. Box 1148
Bluffton, SC 29910
Contact: Barrett Collins
Phone: 843.384.3004
blufftonbrittle@gmail.com
Gourmet Kettle Cooked Peanut Brittle with Extra Large Peanuts; Jalapeno, White Chocolate and Double Chocolate Dipped Flavors. 4oz and 8oz sizes.

*Buffa's CB

P.O. Box 690
Anderson, SC 29622
Contact: Carlette Holmes
Phone: 864.760.0124, Fax: 864.261.3628
buffascheesebiscuits@gmail.com
www.buffascheesebiscuits.com
Buffa's Cheese Biscuits

*Busy Bee Honey

41 Rocky Cove Road
Lexington, SC 29072
Contact: Tommy Thompson
Phone: 803.957.3295, Cell: 803.463.4738
busybeehoney@sc.rr.com
Local Raw Wildflower Honey and Handmade Goat Milk Soaps

*Butter Patch Farms, LLC

219 Bethany Schoolhouse Road
Saluda, SC 29138
Contact: Patrice Buck
Phone: 864.445.7399, Fax: 864.445.8866
butterpatchjerseys@embarqmail.com
Whole Raw Jersey Milk, Grass-Fed Beef, Pastured Pork, Free-Range Brown Eggs

*Callie's Charleston Biscuits

P.O. Box 21110
Charleston, SC 29413
Contact: Carrie Morey
Phone: 843.577.1198
Carrie@calliesbiscuits.com
www.calliesbiscuits.com
Biscuits, Pimento Cheese

*Canebrake Farm

311 Barr Woods Road
Saluda, SC 29138
Contact: Wendell Bedenbaugh
Phone: 864.445.2588
canebrakefarm@aol.com
Salsa, Relish, Pickled Veggies, Jams, Jellies, Preserves, Fruit Butters, Fresh Produce

*Carolina Gumbaya, LLC

P.O. Box 4953
North Myrtle Beach, SC 29597
Contact: Edward Mueller
Phone: 843.360.2023, Cell: 888.830.5680
greatfood@carolinagumbaya.com
www.carolinagumbaya.com
Seafood Gumbo, Vegetarian Gumbo, Gumbo Seasoning

*Carolina Honey Bee Company (The)

10 South Main Street
Travelers Rest, SC 29690
Contact: Susan Gardner
Phone: 864.610.2337
susan@carolinabeesupply.com
www.carolinahoneybeecompany.com
Honey, Creamed Honey, Cosmetics

*Carolina Parakeet, Inc.

108 Canebrake Drive
Anderson, SC 29621
Contact: Donna Siemen
Phone: 864.261.0704
teabird@carolinaparakeet.com
www.carolinaparakeet.com
Premium Loose Tea

*Carolina Plantation Rice

P.O. Box 505
Darlington, SC 29540
Contact: Brooke Byrd
Phone: 843.393.1812, Fax: 843.395.6769
cpricesale@aol.com
www.carolinaplantationrice.com
White/Brown Aromatic Rice, Stone Ground Grits, Cow Peas, Charleston Gold Rice

*Carolina Tailgate Sauce

115 North Main Street
Clover, SC 29710
Contact: Walter Wire
Phone: 803.684.3411
walterwire@bellsouth.net
Sauces

*Carolina's Harvest Bakery Mixes

978 South Live Oak Drive
Moncks Corner, SC 29461
Contact: Sandy Reddy
Phone: 843.761.1135, Cell: 843.509.8801, Fax: 843.761.5075
skayreddy@aol.com
www.carolinaharvest.com
Gourmet Bakery Blends, Desserts

Caroline's Cakes

925 Beaumont Avenue
Spartanburg, SC 29303
Contact: Richard Reutter
Phone: 864.573.6003, Cell: 410.991.2099
richardr@carolinescakes.com
www.carolinescakes.com
World's Best 7 Layer Caramel Cake, Baked Goods

*Carolina Select Tea

5160 Bryan Road
Hollywood, SC 29449
Contact: Mack Fleming
Phone: 843.709.9622, Cell: 843.709.9622
carolinaselecttea@comcast.net
All Natural Family Size Black Tea Bags

*Charleston Gourmet Burger Company

10070 Dorchester Road # 51762
Summerville, SC 29485
Contact: Chevalo Wilsondebriano
Phone: 843.847.8369, Fax: 843.494.9070
info@charlestongourmetburger.com
www.charlestongourmetburger.com
Gourmet Burger Marinade, Gourmet Burger Sauce

*Charleston Nut Company

492-A LaMesa Road
Mt. Pleasant, SC 29464
Contact: Mike Randle
Phone: 843.886.6887, Fax: 843.886.3597
info@charlestonnut.com
www.charlestonnut.com
Dried Fruit, Nuts, Candy, Cider, Gourmet Popcorn, Chocolate

*Charleston Spice Company

25 Plainfield Drive
Charleston, SC 29407
Contact: Garnette Tuten
Phone: 843.830.1004, Cell: 843.830.1004
info@charlestonspice.com
www.charlestonspice.com
Organic Hand Blended Herb and Spice Blends

*Charleston Specialty Foods

4365 Dorchester Rd. #203
North Charleston, SC 29405
Contact: Jonathan Ruman
Phone: 843.744.8991, Fax: 843.744.8991
Jonathan.ruman@charlestonpecialtyfoods.com
www.charlestonpecialtyfoods.com
Lowcountry Specialty Foods; Cookies, Grits, Rice, and Beans

*Charleston Tea Plantation

6617 Maybank Highway
Wadmalaw Island, SC 29478
Contact: Carol Rice
Phone: 843.559.0383, Cell: 843.754.3841
crice@rcbigelow.com
www.charlestonteaplantation.com
SC Grown Tea; Available in Pyramid Teabags and Loose in Tins

*Chattooga Belle Farm

454 Damascus Church Road
Long Creek, SC 29658
Contact: Ed & Kitty Land
Phone: 864.647.9768
info@chattoogabellefarm.com
www.chattoogabellefarm.com
Fruits, Jams, Jellies, Chutney, Cider, Baked Goods, Grits, Cornmeal, Corn Flour, Wine

*Chef Ann's Gourmet to You, LLC

3512 Flowering Oak Way
Mount Pleasant, SC 29466
Contact: Ann Nault
Phone: 843.425.1939
ann@chefannsgourmet2u.com
www.chefannsgourmet2u.com
Pickled Jalapeno Pimento Cheese, Gourmet Sauces, Relishes, Pies, Ready-To-Go Meals

*Chef Belinda, LLC

6 Mooney Court
Trenton, SC 29847
Contact: Belinda Smith-Sullivan
Phone: 803.552.6450, Cell: 803.480.3055
belinda@chefbelinda.com
www.chefbelinda.com
Chef Belinda Spices, Artisan Spice Blends

*Chef Ceci Dry Rubs

100 Forum Drive, Suite 3, #144
Columbia, SC 29229
Contact: Jevon Priestner
Phone: 803-400-8868, Fax: 803-400-8868
info@chefcecil.com
www.chefcecil.com
Dry Rubs

*Chocolates and Sweets

P.O. Box 24003
Hilton Head, SC 29925
Contact: Linda Douglas
Phone: 843.540.2565, Fax: 843.689.2228
sales@chocolatesandsweets.com
www.chocolatesandsweets.com
Confections, Hand-Made Chocolates, Artisan Truffles

*Chucky's, LLC

263 Royal Oaks Court
Lexington, SC 29072
Contact: Charles Crouch
Phone: 803.315.8802
2chucky@bellsouth.net
www.chuckys-BBQ.com
Gourmet Apple Vinegar and Pepper BBQ and Marinade

*Coastal Coffee Roasters

108 East 3rd North Street
Summerville, SC 29483
Contact: Brad Mallett
Phone: 843.376.4559, Cell: 914.799.1222
info@coastalcoffeeroasters.com
www.coastalcoffeeroasters.com
Coffee Roasting, Café, Co-op Kitchen, Local Market Items

*CocoBon Chocolatier

106 Pikes Ridge
Anderson, SC 29626
Contact: David Saidat
Phone: 864.332.1560
dsaidat@cocobonchocolatier.com
www.cocobonchocolatier.com
Fine Chocolate Confections

*Congaree Milling Company (The)

717 South Ott Road
Columbia, SC 29205
Contact: Ken Dubard
Phone: 803.269.3833
kendubard@gmail.com
thecongaroomillingcompany.com
Fresh Whole Grain Milled Maize Products

*Consuming Fires Specialty Foods, LLC

181 Largess Lane
Piedmont, SC 29673
Contact: Ron Jones
Phone: 864.569.3374
ronjones@consumingfires.com
www.consumingfires.com
Hot Sauces and Seasonings

*Cornwallis House Tea Company

127 North Zion Street
Winnsboro, SC 29180
Contact: Don Praser
Phone: 803.815.1143
cornwallishousellc@gmail.com
www.cornwallistea.com
Fine Tea Blends; Bulk and Tea Bags

*Crab Cake Lady Company (The)

P.O. Box 302
Murrells Inlet, SC 29576
Contact: Sean English
Phone: 843.651.0708
seanenglish7673@yahoo.com
thecrabcakelady.com
Handmade Crab Cakes

*Cromers P-Nuts

1700 Huger Street
Columbia, SC 29201
Contact: Agata Chydzinski
Phone: 803.779.2290, Cell: 803.422.9033, Fax: 803.779.0731
agata@cromers.com
www.cromers.com
Popcorn, Peanuts, Gourmet Snacks, Concession Equipment and Supplies

Deli Korner (The)

1445 A Fernwood-Glendale Road
Spartanburg, SC 29307
Contact: Gerd Faulstich
Phone: 864.583.9518, Cell: 864.583.5122
delikorner@gmail.com
www.delikorner.com
Dill Dressing

*DiPrato's Delicatessen

342 Pickens Street
Columbia, SC 29205
Contact: Dianne Light
Phone: 803.779.0666, Fax: 803.779.0628
dipratos@yahoo.com
www.dipratos.com
DiPrato's Original and Sharp White Pimento Cheese

*Dottie's Toffee

P.O. Box 687
Spartanburg, SC 29304
Contact: Nick Belmont
Phone: 864.680.5091
nick@dottiestoffee.com
www.dottiestoffee.com
Almond Chocolate Toffee

*Duke Food Productions

211 Pine Road
Easley, SC 29642
Contact: Chris Collins
Phone: 864.991.8895, Fax: 864.991.8892
Chris@dukefp.com
www.DukeFP.com
Ready to Eat Spreads, Cakes, Salsa's

*Evolution Through Chocolate

6534 Buckfield Drive
Columbia, SC 29206
Contact: Joseph Vernon
Phone: 803.210.5387
evolthruhoc@bellsouth.net
Small Batch Homemade Artisan Chocolates

*Faithful Foods

3483 Charleston Highway
West Columbia, SC 29172
Contact: Heidi Black
Phone: 803.957.3602
info@faithfulfoods.com
www.faithfulfoods.com
SC Certified Southern Gourmet Mixes, Rice's, Soups, Dips, Sal-suhs, Custom and Private Labeled Products, School and Non-Profit Fundraising Products, Gift Baskets

*Fishing Creek Creamery

3694 Fishing Creek Church Rd.
Chester, SC 29706
Contact: Melinda Cole
Phone: 704.942.5334
Melinda@fishingcreekcreamery.com
www.facebook.com/fishingcreekcreamery
Cheese and Dairy Products

*Food For The Southern Soul

1030 Jenkins Road, Unit D
Charleston, SC 29407
Contact: Jimmy Hagoood
Phone: 800.538.0003, Cell: 843.224.1243, Fax: 843.762.6040
jimmy@fftss.com
www.foodforthesouthern soul.com
Sauces, Southern Pantry Items, Stoneground Grits, Dry Rubs

*Freeman BBQ Sauce Company, LLC

910 W. Hagoood Street
Denmark, SC 29042
Contact: Ed Freeman
Phone: 803-300-1008
edfreeman40gmail.com
BBQ Sauce

*Golden Kernel Pecan Company

P.O. Box 613
Cameron, SC 29030
Contact: Ashley Summers
Phone: 803.823.2311, Fax: 803.823.2080
ashley@goldenkernel.com
www.goldenkernel.com
Pecan Processors; Wholesale, Retail, Mail Order and Fundraising

Continued on next page

***Gourmet Warehouse, Inc.**
8 Cardinal Road, Unit F
Hilton Head, SC 29926
Contact: Stephanie Computavo
Phone: 877.496.2746, Fax: 888.503.7699
info@gourmetwarehouse.net
www.gourmetwarehouse.net
Marinades, Spice Rubs, BBQ Sauces and
Marinade Injectors

***Granna's Gourmet**
60 Fenwick Hall Allee #721
Johns Island, SC 29455
Contact: Kelly Timmons
Phone: 843.817.2652, Fax: 843.641.7418
kelly@grannasgourmet.com
www.grannasgourmet.com
Pickles, Relishes, Vinegars, Seasoning

***Green Wave Smoothies™**
126 Charleston Boulevard
Isle of Palms, SC 29451
Contact: Dee Ann Bauer
Phone: 843.270.5040
greenwavesmoothies@gmail.com
www.greenwavesmoothies.com
Smoothies and Frozen Popsicles

***Great Food Co-op, LLC**
P.O. Box 747
Lobeco, SC 29931
Contact: Lee Lambert
Phone: 843.846.4582, Cell: 843.476.7700,
Fax: 843.846.4160
greatfoodcoop@gmail.com
www.greatfoodcoop.com
Dried Fruit, Jams, Jellies, Ciders

***Grey Ghost Bakery**
1750 Signal Point Road, Suite 2A
Coharleston, SC 29412
Contact: Katherine Frankstone
Phone: 803.254.1515, Cell: 803.238.1123,
Fax: 803.254.5292
katherine@greyghostbakery.com
www.greyghostbakery.com
Gourmet Cookies; Cinnamon Pecan,
Molasses Spice, and Chocolate Espresso

***Happy Cow Creamery, Inc.**
332 McKelvey Road
Pelzer, SC 29669
Contact: Tom or Linda Tranthan
Phone: 864.243.9699, Fax: 864.243.5073
trandairy@yahoo.com
www.happycowcreamery.com
Dairy Products

***Heather's Artisan Bakery**
1524 Lafayette Avenue
West Columbia, SC 29033
Contact: Heather Digdon
Phone: 803.807.1428
heather@heathersartisanbakery.com
www.heathersartisanbakery.com
Bread

***Holy Smoke Smoked Olive Oil**
991 Summerall Road
Johns Island, SC 29455
Contact: Max Blackman
Phone: 843.343.5581
holysmokeoliveoil@gmail.com
www.holysmokeoliveoil.com
Hickory and Pecan Smoked Olive Oil

***Hyman Vineyards**
6130 Juniper Bay Road
Conway, SC 29527
Contact: Greg Hyman
Phone: 843.397.2100
ghyman@scccoast.net
www.hymanvineyards.com
Wine, Juice, Jams, Jellies, Produce

***Iron Brew Coffee**
1120 Northpoint Boulevard
Blythewood, SC 29016
Contact: Megan Hammond
Phone: 803.779.0780, Fax: 803.691.4751
megan@ironbrewcoffee.com
www.ironbrewcoffee.com
Gourmet Roasts and Flavored Coffees, 100%
Premium Arabica Beans, Single Origin, Never
Blended

***Irvin-House Vineyards**
6775 Bears Bluff Road
Wadmalaw Island, SC 29487
Contact: Fran Collins
Phone: 843.559.6867, Fax: 843.557.1068
fran@fireflyvodka.com
www.charlestonwine.com
Muscadine Wine

***Island Fudge Shoppe**
1 North Forest Beach Drive, Box 112 Coligny
Plaza
Hilton Head, SC 29928
Contact: Gus Robinson
Phone: 843.842.4280, Fax: 843.842.9593
islandfudge@earthlink.net
www.islandfudge.com
Fudge, Chocolate Candies, South Carolina
Pralines, Novelty Chocolates

***JB's BBQ Sauce**
315 Durant Drive
Lake City, SC 29560
Contact: Jonathan Brown, Jr
Phone: 843.394.8687, Cell: 843.687.9477
jbsauce@yahoo.com
BBQ Sauce

***Jimbo's Lowcountry Foods**
2672 Magnolia Woods Drive
Mount Pleasant, SC 29424
Contact: Mike Mooney
Phone: 803.445.9220
mike@jimboslowcountry.com
www.jimboslowcountry.com
Jimbo's Lowcountry Seasoning

***JuJu's Gourmet, LLC**
700 Central Avenue
Summerville, SC 29483
Contact: Judy Thornton
Phone: 843.225.6549, Cell: 843.693.5757
judythornton@knology.net
www.jujugourmet.com
Pimento Cheese, Pimento Cheese Biscuits,
Cream Cheese Biscuits, Sweet Potato
Biscuits, Chipotle Cheddar Biscuits,
Cinnamon Rolls, Baklava, Casseroles,
Quiche, Other Specialty Foods

***K & J Longhorns**
606 Kimball Pond Road
Aiken, SC 29803
Contact: Ken Bell
Phone: 803.648.8421
kjonghorns@bellsouth.net
www.kjonghorns.com
Gourmet Sauce's and Ultimate Rub

***Kay's Keepsakes**
P.O. Box 73
Wadmalaw Island, SC 29487
Contact: Dwight Kennerly
Phone: 843.559.9140
kaykeepsak@aol.com
Wadmalaw Island Barbeque Sauce

***Kenchi Ferments, LLC**
720 Wildwood Road
Charleston, SC 29412
Contact: Ken Jaimies
Phone: 917.974.6128
ken@kenchiferments.com
kenchiferments.com
Artisanal Products, No Artificial Preservatives,
No Heat; Kimchi, Pickled Okra

***Kuka Juice**
308 Ledgewood Way
Greenville, SC 29609
Contact: Abigail Mitchell
Phone: 864.787.9746
abigailmitchell@kukajuice.com
www.kukajuice.com
Cold-Pressed, Raw Juice

***Lavanya's House, Inc.**
1985 Riviera Drive, Suite 103-109
Mount Pleasant, SC 29464
Contact: Lavanya Sabin
Phone: 843.647.9053
lavanya@lavanyashouse.com
www.lavanyashouse.com
Indian Curry Sauces

***Lee's Southern Seasonings**
173 Lagoon Lair
Aiken, SC 29803
Contact: Lee Cheeks
Phone: 803.645.4345
leesrubs@gmail.com
www.leesrubs.com
421 House Seasoning, Screaming Cock Hot
Sauce, Outrageous Olive Salsa

***Leopard Forest Coffee Company, Inc.**
P.O. Box 1396
Travelers Rest, SC 29690
Contact: Adam Kelley
Phone: 864.836.8332
beans@leopardforestcoffee.com
www.leopardforestcoffee.com
Fresh Roasted Specialty Coffee

***Lowcountry Coffee Roasters**
6460 Savannah Highway
Ravenel, SC 29470
Contact: Vincent Corsino
Phone: 843.889.2448, Fax: 843.564.1219
sales@microroaster.com
www.microroaster.com
Coffee, Specialty Beverages, Dr. Smoothie,
Torani, Big Trail

Lowcountry Lemonade, LLC
6 Kenilworth Avenue, Apartment B
Charleston, SC 29403
Contact: Desiree Hunter
Phone: 843.696.2646
1lowcountrylemonade@gmail.com
www.1lowcountrylemonade.com
Freshly Squeezed Lemonade

***Lowcountry Olive Oil, LLC**
272 A Meeting Street
Charleston, SC 29401
Contact: Laurie Benjamin
Phone: 843.297.0462
laurie@lowcountryoliveoil.com
www.lowcountryoliveoil.com
Condiments, Dressings

***Lube Man Mark's Meat Lube**
344 W. Calhoun Street
Sumter, SC 29150
Contact: Amy Gibson
Phone: 803.774.0366, Fax: 803.774.0367
lubemanmark@yahoo.com
www.lubemanmark.com
BBQ Sauce

***Luquire Family Foods, LLC**
263 Commerce Drive, Building 108
Pawley's Island, SC 29585
Contact: Jason Luquire
Phone: 843.485.4344, Fax: 888.933.9966
jason@carolinacreole.com
www.carolinacreole.com
Carolina Creole Simmer Sauce, Carolina
Stone Ground Grits, Carolina Long Grain
Rice

Madjon Enterprise, LLC
539 West Five Notch Road
North Augusta, SC 29860
Contact: Eileen Hutson
Phone: 803.646.0217
madjon51@aol.com
www.facebook.com/CookingwithMadjon
Madjon's Salsa, MeMe's Pasta Gravy,
MeMe's Cake Syrup

***Manchester Farms**
8126 Garners Ferry Road
Columbia, SC 29209
Contact: Brittny Miller
Phone: 803.365.0503, Fax: 803.227.3103
bmiller@manchesterfarms.com
www.manchesterfarms.com
South Carolina Gourmet Quail

***May's Unique Vinaigrette, LMU Foods, LLC**
1528 Main Street
Little Mountain, SC 29075
Contact: Karen Quinn
Phone: 803.345.6440, Cell: 803.422.2616, Fax: 803.941.7189
kzquinn@bellsouth.net
www.seelittlemountain.com
May's Unique Vinaigrette

***McLeod Farms, Inc.**
P.O. Box 449
McBee, SC 29101
Contact: Patty Hayes
Phone: 843-335-8335, Fax: 843-335-8873
phayes@macspride.com
www.macspride.com
Peaches, Strawberries, Blackberries, Grapes,
Pumpkins

***Moore Foods, LLC dba Moore Himalayan Salt**
P.O. Box 1712
Lugoff, SC 29078
Contact: Ron Moore
Phone: 803.206.2062
sp1ceguy@yahoo.com
www.moorehimalayansalt.com
Natural Himalayan Crystal Table Salt,
Cooking/Serving Salt Plates, Salt Boxes, Salt
Grinders, "The Good for You Salt"

***Mother Shucker's Original Cocktail Sauce**
900 Gregg Street 1-A
Columbia, SC 29201
Contact: Mary Sparrow
Phone: 803.261.3802
mothershuckersauce@gmail.com
www.mothershuckersauce.com
Cocktail Sauce

***Mrs. Hane's, LLC**
P.O. Box 601
St. Matthews, SC 29135
Contact: Rhett Taber
Phone: 803.837.1456, Fax: 803.874.2910
tab1006@aol.com
www.mrshanesrelish.com
Artichoke Relish, Chow Chow, Pickled Okra,
Bread and Butter Pickles

Muzzy's Pepper Products, LLC
25 Courtyard Common
Hilton Head, SC 29926
Contact: Sue Boughton
Phone: 843.715.0825, Fax: 770.335.7679
sueboughton@live.com
Medium Hot Pickled Peppers and Relish

***Nana's Carolina Pralines**
211 Briton Way
Greenville, SC 29615
Contact: Nana Nicholson-Mills
Phone: 864.281.9944, Fax: 864.284.9134
nanaspralines@bellsouth.net
Praline Candy

***Nut House / Watson Farm**
505 East Main Street
Ridge Spring, SC 29129
Contact: Joe Watson
Phone: 803.685.5335, Fax: 803.685.5171
joewatson@pbcomm.net
www.ridgespringnuthouse.com
Mammoth Halves, Chocolate Pecan Clusters,
White Chocolate Clusters, Pecan Pralines,
Pecan Brittle, Pecan Stuffed Dates, Spiced
Pecans

***Old Plantation Syrup**
1059 West Old #4 Highway
Coward, SC 29530
Contact: Marvin Russ
Phone: 843.389.3383, Cell: 843.598.6651
www.coastal-sc.com/syrup
Old Fashioned Cane Syrup, Pure Cane
Molasses, Barbeque Sauce

***Olde Colony Bakery**
519 Wando Lane
Mount Pleasant, SC 29464
Contact: Sheila Rix
Phone: 843.216.3232, Fax: 843.216.5553
ocb benne@aol.com
www.oldecolonybakery.com
Gourmet Cookies, Benne Seed Wafers,
Breads

***Olinda Olives and Olive Oil**
175 Concord Street #203
Charleston, SC 29401
Contact: Jeanne DeCamilla
Phone: 843.906.1749
decamillaj@yahoo.com
www.olindacharlestonblend.com
Olinda Olive Oil and Olives

***Oliver Pluff and Company**
P.O. Box 80848
Charleston, SC 29416
Contact: Kyle Brown
Phone: 843.540.4916, Fax: 888.897.2293
kyle@oliverpluff.com
www.oliverpluff.com
Historically Authentic Tea and Coffee Blends
with Custom Packaging, Premium Southern
Style Tea

***Palmetto Pepper Potions**
P.O. Box 6126
Forest Acres, SC 29260
Contact: Julie Riffle
Phone: 803.782.8020
riff@pepperpotions.com
www.pepperpotions.com
Award-Winning Handcrafted Hot Sauces

***Peach Stand (The)**
1325 Highway 160 West
Fort Mill, SC 29715
Contact: Sherri McMurray
Phone: 803.547.7563, Fax: 803.547.6332
smpeachstand@comporium.net
www.peachstand.com
Strawberries, Peaches, Blackberries, Local
Summer and Fall Vegetables, South Carolina
Products

***Perdeux Mountain Fruit Farm, LLC**
302 Sassafras Drive
Taylors, SC 29687
Contact: Richard Perdue
Phone: 864.895.0608, Cell: 864.979.8378
perdueapple@charter.net
carolinafarmers.com/perdue/
Fancy Fresh Fruit Preserves, Apple Cider,
Apple Sauce, 30+ Varieties of Fruit, Honey

***Pigtail Brands, LLC**
2 1/2 Lames Street
Charleston, SC 29403
Contact: Matt Hanna
Phone: 843.714.0879, Fax: 803.584.3873
thesauceboss@pigtailbrands.com
www.pigtailbrands.com
Big Ed's Heirloom Barbecue Sauce and
Marinade

***Porzio's Pizza Sauce**
579 Folly Road #12496
Charleston, SC 29412
Contact: Mo Porzio
Phone: 912.713.8833
mkporzio@porzios.com
www.lovethepie.com
Pizza Sauce

***Price Specialty Foods, LLC**
100-3 Forum Drive, Suite 245
Columbia, SC 29229
Contact: Nancy Price
Phone: 803.622.4343, Fax: 803.736.5310
nancy@dipitdressitspreadit.com
www.dipitdressitspreadit.com
Nancy and Christine's Gourmet Thousand
Island Dressing

***Rescue Me Dog Bakery, LLC**
3340 Business Circle
North Charleston, SC 29418
Contact: Wendy Dorchester
Phone: 843.884.8770, Fax: 843.654.5114
puppycrack1@gmail.com
www.puppycrack.com
Puppy Crack Natural Dog Treats

***River Run Farms**
187 River Run Drive
Vance, SC 29163
Contact: Nancy Oliver
Phone: 803.492.9878
riverrunfarms@live.com
www.stoutliliecompost.com
100% Grass-Fed Angus Beef, South Carolina
Certified Organic Kiwi's, Kiwi Jam

***Sallie's Greatest**
164 Haigler Circle
Cameron, SC 29030
Contact: Sallie Dent Porth
Phone: 803.823.9075, Fax: 803.823.2515
sallie@salliesgreatest.com
www.salliesgreatest.com
Herbal Fruit Jams

***Sally's Famous Gourmet Foods**
108 Walnut Lane
Columbia, SC 29212
Contact: Sally Conner
Phone: 803.732.7256
sally@sallysfamous.com
www.sallysfamous.com
Handcrafted Dips, Sauces, Dessert Mixes

***Savor the Flavor**
21 Haynsworth Street
Sumter, SC 29150
Contact: Carolyn Hodge
Phone: 800.390.8027, Cell: 803.795.8810
info@savortheflavorsc.com
www.savortheflavorsc.com
Gourmet Rice and Grits Mixes

***Screamin' Good Gluten Free Bakery**
1996-B Little Texas Road
Travelers Rest, SC 29690
Contact: Rise Myers
Phone: 864.610.0418
screaminggoodbakery@yahoo.com
www.screaminggood.com
Gluten Free Baked Goods Without the
Cardboard Taste

***Sea Island Coastal Products**
1792 South Lake Drive STE 90 #334
Lexington, SC 29073
Contact: Marie Rackus
Phone: 803.233.4857
marie.rackus@seaislandcoastalproducts.com
Seasoning Salt for Steaks, Pork, Game,
Seafood, Vegetables

***Simply Southern Gourmet, LLC**
P.O. Box 3707
North Myrtle Beach, SC 29583
Contact: Jerry Novak
Phone: 800.281.3149
sales@simplysoutherngourmet.com
www.simplysoutherngourmet.com
Award Winning Artisan Made Gourmet
Mustards; All Natural, Gluten Free, Low
Sugar, Low Salt, Fat Free and Delicious

Continued on next page

****Smokey Bair, LLC**
2516 Palmetto Hall Boulevard
Mount Pleasant, SC 29466
Contact: Devin Bair
Phone: 843.224.8096
devin@smokeybair.com
www.smokeybair.com
Regular and Fire Seasoning Shakers, Bloody Mary Rimmer

***Smokin Coles/Buzz's Butt Dust**
180 Berry Hill Lane
Gaston, SC 29053
Contact: Mark Busbee
Phone: 803.466.6831, Cell: 803.513.6087
mark@bestbuilt.com
www.smokincoalsauce.com
www.buzzsbuttdust.com
Sauces and Dry Rubs

***Soda City Candy**
1805 Cedarbrook Dr.
Columbia, SC 29212
Contact: Robbie Robertson
Phone: 803.622.5969
sodacitycandy@aol.com
www.sodacitycandy.com
Peanut Brittle, Pecan Brittle, Pecan Toffee

***Southern Comfort BBQ Sauce**
211 Botany Bay Court
North Charleston, SC 29418
Contact: Ronnie Taylor
Phone: 843.329.3406
scbbqsauce@aol.com
BBQ Grilling Sauce

***Split Creek Farm, LLC**
3806 Centerville Road
Anderson, SC 29625
Contact: Evin Evans
Phone: 864.287.3921, Cell: 864.958.4635,
Fax: 864.287.3921
info@splitcreek.com
www.splitcreek.com
Grade A Raw Goat Milk, Goat Milk Cheese,
Goat Milk Fudge, Yogurt, Goat Meat

***State Street Snacks**
P.O. Box 84727
Lexington, SC 29073
Contact: Kevin Ayers
Phone: 803.957.6801, Fax: 803.957.6809
kevin@statestreetsnacks.com
www.statestreetsnacks.com
Flavored Popcorns

***Sugah Cakes by Home and Garden Classics**
147 South Pine Street
Spartanburg, SC 29302
Contact: Ann Bearden
Phone: 864.585.3228, Fax: 864.591.3455
homeandgardenclassics@charter.net
www.sugahcakes.com
Pound Cake Mix, Pumpkin Pound Cake Mix,
Red Velvet Cake Mix, Cakes, Pimento
Cheese, Confectionaries, Handmade
Chocolates

***Sully's Specialty Foods**
1857 - D Montclair Drive
Mount Pleasant, SC 29464
Contact: Jeri Tumamian
Phone: 336.965.2953, Cell: 843.442.9491
sullysbluecheese@gmail.com
www.sullysbluecheese.com
Sullys Blue Cheese Red Wine Vinaigrette
Dressing

***SW Shumpert Ice Cream**
4396 Calks Ferry Road
Leesville, SC 2907
Contact: Brent Shumpert
Phone: 803.960.3374
bshumpert2013@yahoo.com
Ice Cream

Sweet Bay Sausage Company, LLC
20118 Augusta Highway
Round O, SC 29474
Contact: Ted Chewing
Phone: 843.835.8882
tedchewing@yahoo.com
Five Flavors of Sausage

***Sweetery (The)**
1814 East Greenville Street
Anderson, SC 29621
Contact: Jane Jarahian
Phone: 864.224.8394, Fax: 864.224.8469
jane@thesweetery.com
www.thesweetery.com
Wine Sticks, Cake Croutons, Uggly Cake,
Baked Cakes, Brownies

Tasty Treats Bakery
330 Brodie Road
Leesville, SC 29070
Contact: Lillie Gives
Phone: 803-532-0970, Cell: 803-319-7396
tastytreatssc@att.net
Baked Goods; Cakes, Pies, Cookies, Breads,
Candies

Tavi, LLC
101 Coopers Hawk Circle
Irmo, SC 29063
Contact: Linda Carle
Phone: 803.732.5527, Cell: 803.429.0710,
Fax: 803.732.5527
lindacarle@bellsouth.net
www.tavis4in1.com
Tavi's Four in One

***Tonya's Gourmet Creations**
174 Drafts Hollow Road
Prosperity, SC 29127
Contact: Tonya Beasley
Phone: 803.429.5659, Fax: 803.345.0279
gourmetcreations@bellsouth.net
www.gourmetcheesespreads.com
Unique Refrigerated Gourmet Cheese
Spreads

***Trio Specialty Foods**
215 Woodhaven Drive
Pendleton, SC 29670
Contact: Tom Atyeo
Phone: 864.646.3033, Cell: 864.328.8007,
Fax: 864.646.3030
tatyeo@gmail.com
www.mclibs.com
McLibs Southern Dumplings

***Uncle Albert's Barbeque Sauce**
105 First Street
Darlington, SC 29532
Contact: Albert Johnson
Phone: 843.307.5550
Jnia1908@bellsouth.net
Barbecue Sauce

***Vegetable Kingdom**
P.O. Box 41
Sheldon, SC 29941
Contact: Pat Gallagher
Phone: 843.441.3339, Fax: 650.479.2829
vegetablekingdom@gmail.com
www.vegetablekingdom.com
Home of Hot Pepper Pecan Jelly, Caramel
Apple Butter, Ginger Lemonade Jam, Mango
Chutney, Traditional Gumbo, Creole and
Etouffee Sauces

Villa Tronco Salad Dressing
1213 Blanding Street
Columbia, SC 29201
Contact: Carmella Roche
Phone: 803.256.7677, Fax: 803.256.4336
carmella@villatronco.com
www.villatronco.com
Italian Salad Dressing

***Walker Century Farms**
1130 Shackleburg Road
Anderson, SC 29621
Contact: Nancy Walker
Phone: 864.226.2668
walkercenturyfarms@yahoo.com
www.walkercenturyfarms.com
Grass-Fed/Grass-Finished Beef, Pastured
Pork

***Willie's Rubbins, LLC**
P.O. Box 2001
Sumter, SC 29151
Contact: William Miller
Phone: 803.795.5850
william.miller@williesrubbins.com
www.williesrubbins.com
Rubs, Sauces, Pork Rinds, Dips, Cracker
Seasoning, Bloody Mary Mix, Pickled
Vegetables

***Windy Hill Orchard / Everything Apples**
1860 Black Highway
York, SC 29745
Contact: Catherine Gusmer
Phone: 803.684.0690
info@windyhillorchard.com
www.windyhillorchard.com
Fruit Butters, Fresh
Cider, Hard Cider, Wassail

***Wood Brothers, Inc.**
P.O. Box 4348
West Columbia, SC 29171
Contact: Doug Wood
Phone: 803.796.5146
Industrial Condiments

Yellow Dog BBQ
515 Howard Street
Columbia, SC 29205
Contact: Will Lacey, IV
Phone: 803.331.4675
yellowdogbbq@gmail.com
BBQ Sauce

Associate Members

Container Resources, Inc.
P.O. Box 8129
Greenville, SC 29604
Contact: Beth Madden
Phone: 888.926.8853, Fax: 864.343.0099
bmadden@containerresources.com
www.containerresources.com
Packaging; Plastic and Metal Glass
Containers and Closures

Creative Foods
5912 Campbell Street
Hanahan, SC 29410
Contact: George Odachowski
Phone: 843.747.5102, Fax: 843.747.6787
georgeo@creativefoodinc.com
www.creativefoodinc.com
Co-packing Company Manufacturing Sauces
and Rubs

DER Kitchen, LLC
2501 Main Street
Columbia, SC 29201
Contact: David E. Roberts
Phone: 803.779.3003, Fax: 803.779.3006
der@derkitchen.com
www.derkitchen.com
Commercial Kitchen for Rent (SCDHEC
Approved)

E3 Investments, LLC
178 Fishburne Street
Charleston, SC 29403
Contact: Emil Emanuel
Phone: 843.534.6221
emil.h.emanuel@outlook.com
Granola, Cookies

***Farmer's Shed (The)**
2514 Augusta Highway
Lexington, SC 29072
Contact: Shirley Sease
Phone: 803.996.0700, Fax: 803.996.1341
farmersshed@windstream.net
www.farmersshed.com
Gift Baskets, Local Produce, SC Specialty
Foods, "Fresh on the Menu" Restaurant

Five Rivers Market
950 Chestnut Street
Orangeburg, SC 29115
Contact: Bert Shuler
Phone: 803.937.1101, Fax: 803.937.1102
fiverivers@att.net
www.fiveriversmarket.com
Indoor Farmers
and Gourmet Food Market

Intercoastal Wholesale and Distribution, Inc.
492-A La Mesa Road
Mount Pleasant, SC 29464
Contact: Michael Porcaro
Phone: 843.886.3596, Fax: 843.886.3597
mporcaro@tidestrading.com
www.intercoastalwd.com
Warehousing, Transportation, Logistics
Solutions

***Kings Market**
2559 Highway 174
Edisto Island, SC 29438
Contact: Bonnie King
Phone: 843.869.3600, Fax: 843.869.9017
kingsfarmmarket@aol.com
Produce Market, Homemade Pies, Cakes,
Dips, Casseroles, Christmas Wreaths,
Garlands

Leapfrog Public Relations
1437 King Street, Suite 3
Charleston, SC 29403
Contact: Libba Osborne
Phone: 843.579.0500, Cell: 843.568.9494
losborne@leapfrogprco.com
www.leapfrogprco.com
A Boutique Public Relations and Marketing
Firm Specializing in Lifestyle Related
Businesses

MPI Label Systems
4100 Turtle Creek Lane
Charlotte, NC 28273
Contact: David Stone
Phone: 704.587.1870, Fax: 704.587.1877
dstone@mpilabels.com
www.mpilabels.com
Labels, Roll-Fed Wrap Labels, Shrink
Products, Thermal Transfer, Label
Applicators, RFID

Nagy Technical Service, LLC
P.O. Box 4096
Greenville, SC 29608
Contact: Jacob Nagy
Phone: 864.292.0175
jake@nagytechnical.com
www.ntslabeling.com
Food Labeling Equipment and Printed Labels

Packaging Corporation of America (PCA)
3240 Brittain Drive
Newberry, SC 29108
Contact: Scott Hamilton
Phone: 803.405.6333, Fax: 803.276.1134
shamilton@packagingcorp.com
www.packagingcorp.com
Corrugated Boxes and POP Displays

Piggly Wiggly #101
1 North Forest Beach Drive #227
Hilton Head, SC 29928
Contact: David Martin
Phone: 843.785.3881
davidmartin@thepig.net
www.pigglywigglycoligny.com
Grocery Store, Buys Local

Private Label, USA
P.O. Box 623
White Rock, SC 29177
Contact: Jay Dahlgren
Phone: 803.422.1987
privatelabelusa@aol.com
www.privatelabelusa.net
Printed Vacuum Plastic Bags and Tubs,
Patented Hot Pour Labels, Private Labeled
Water

Southern Season, Inc.
201 S Estes Drive
Chapel Hill, NC 27514
Contact: Kirstin Hunt
Phone: 919-929-7188
kirstin@southernseason.com
Speciaty Food Stores

Sutter's Sauce
408 Aster Drive
Simpsonville, SC 29681
Contact: Charlie Sutter
Phone: 864.386.0911
suttersauce@gmail.com
sutterssauce.com
BBQ Sauce and Dry Rubs/Spices

Thrive-IP
5401 Netherby Lane, Suite 102A
North Charleston, SC 29420
Contact: Jeremy Stipkala
Phone: 843-580-9057 Fax: 866-747-2595
jeremy.stipkala@stipkalalaw.com
www.thriveip.com
Patents, Trademarks, Copyrights, Freedom-
to-Operate Searches and Advice

Valine's Famous Cocktail Sauce
4703 Sylvan Drive
Columbia, SC 29206
Contact: Valarie Davis Lee
Phone: 803-606-1767
valine@valinesfamous.com
www.valinesfamous.com
Cocktail Sauce

For more information about the
South Carolina Specialty Food Association:
Contact: Laura Lester, Marketing Specialist
South Carolina Department of Agriculture
PO Box 11280, Columbia, SC 29211
Phone: 803-734-0648, Fax: 803-734-9808
llester@scca.sc.gov

DIAMOND TYPE BELTS, for 430 or
435 JD rmd baler, 3 531inL, 1 525inL,
used, in GC, \$150ea. Terry Staggs;
Greenville; 864-468-4381

SUGAR CANE, Blue Ribbon,
\$75/100. Willie Linder; Allendale; 803-
206-6317

MTD 2050, not running, sold as is,
\$100 firm. David Gainey; Darlington;
843-861-2745

HORSE DRAWN, scoop pan, \$100;
trl, made from early 50s Chev
Short bed, no fenders, needs tires, \$
250. Jim Atkinson; Pickens; 864-506-
9023

OAK FIREWOOD, del, stacked, cut to
size, full size p/up, Columbia, Irmo,
Chapin areas, \$125. Ronald Wright;
Richland; 803-606-1666

MITM 3004, elect hot water
washer/steam cleaner, kerosene burn-
er, VGC, 3000psi, \$2300. David Wilson;
Greenville; 864-303-3286

QUICK HITCH, SpeeCo Cat 3, 2 5/16
ball on top bar, \$200; 3 torsion spring
axles, w/brakes, \$500. Jim Williams;
Anderson; 864-556-9811

JACOBSON TURF CAT 2, 17hp
Kubota dsl, runs good, good hyd sys-
tem, \$1000. Wayne Hahn; Charleston;
843-693-2006

WOOD SPLITTER, 20ton cyl, 5hp B/S
motor, \$900firm. A Logan; Calhoun;
803-874-3793

YARD SWEEP, Huskey HD, 42in, GC,
\$100. Buddy Fleming; Union; 864-350-
4061

REDWORMS, \$27/1000; bed run,
\$22/lb; LS swamp worms, \$32/1000;
bed run, \$27/lb; call for ship chrgs,
stocked beds avail. Terry Unger;
Greenville; 864-299-1932

FIREWOOD, red, wht, live oak, sea-
soned, split, \$55, level truck load.
Hutch Hutchison; Colleton; 843-538-
6846

100 SUGAR CANE STALKS, Blue
Ribbon, \$50. F Noles; Barnwell; 803-
383-4066

4CYL FORD DSL ENG, EC, will fit
5000, 5600, 6600 & 555d, \$3500.
Glynn Webster; Clarendon; 803-468-
7403

CYCLONE FENCE PANELS, 6x10,
\$40ea. Jimmy Forrest; Saluda; 803-
685-7735

**FRESH ORGANIC WORM CAST-
INGS**, 22-24lbs bags, \$ 5; 70 bag pal-
let, \$300. Kenny Collins; Laurens; 864-
871-7206

TRACTOR TIRE HAY RING, use for
cows & horses, \$50 cash; 3 blue
barrels for training horses, \$15 for
all. Pamela Prather; Aiken; 803-260-
5361

NYLON DRAFT HARNESS PR,
unused, lrg horse size, red on blk, blk
metal hames, \$550. Bill Steele; York;
803-242-9827

Plants & Flowers

*Ads submitted by commercial nurseries
are not accepted. (Commercial nurs-
eries are defined as those with sales of
\$5,000 or more per year.)*

LENTEN ROSES, \$2.50; hydrangea,
eucalyptus tree, jap maple, Liriope
clumps, camellia, \$5, Simpsonville
area; Dolores Laico; Greenville; 864-
963- 1804

CANNA LILY BULBS, yel, red, coral,
50¢ ea or will ship 50 PP for \$40.
Preston Franks; Richland; 803-960-
3373

LEYLAND CYPRESS, 3gal, \$4;
Persimmon, \$2; Jap Maple, \$5-20;
Kwansan cherry, China fir, Magnolia,
\$5-15; more. Hazel Bridges; Greenville;
864-879-3384

CHINESE CHESTNUT TREES, 1, 2 &
3 gal pots, 5, 8 & \$10; limited supply of
larger trees avail. Charles Makl;
Saluda; 864-445-2848

MAPLE TREE, \$6up; Orchids, \$10up;
all kinds of plants, \$1up, no ship. Fannie
Jackson; Orangeburg; 803-534-9841

WINDMILL PALMS, 6-12ft, \$150-
275ea; Pindo Palms, 8-15ft, \$275-
425ea. Edward Rozen; Charleston;
843-889-5672

LRG AZALEAS, 3y/o, \$1.50;
hydrangeas, boxwoods, tea olives, gar-
denias, \$5ea; dogwoods, \$8-10. F
Noles; Barnwell; 803-383-4066

CLEMATIS ARMANDII, cold hardy
pomegranates, 'Salavatski', \$15ea;
Miracle berry plant, \$5. Deborah
Justice; Oconee; 864-903-0288

RED BUCKEYES, 150 1gal Aesculus
Pavia, native plant, red blooms, \$10ea;
disc w/larger qty. Amanda Schell;
Oconee; 864-903-3142

If you are not a Watermelon producer or want to be taken off this mailing list, please notify Ellen Lloyd. 803-734-9807 or email: elloyd@scda.sc.gov

2014 LEGAL NOTICE

NOTICE TO WATERMELON PRODUCERS OF SOUTH CAROLINA, NOMINATING MEETING TO RECEIVE NOMINATIONS FOR CANDIDATES TO FILL VACANCIES ON THE SOUTH CAROLINA WATERMELON BOARD.

Pursuant to the provisions of the "Agriculture Commodities Marketing Act" of 1968, as amended, and Marketing Order No. 7 for South Carolina Watermelons issued by the Agriculture Commission of South Carolina, NOTICE IS HEREBY GIVEN that the terms of the following members of the South Carolina Watermelon Board either expired on December 31, 2013 or will be expiring on December 31, 2014:

DISTRICT 1 MARK WILLIAMS, ISLANDTON, SC expires 12/31/2014
BENNIE K. HUGHES, EHRHARDT, SC expired 12/31/2013
BILLY L. JENKINS, JEFFERSON, SC expires 12/31/2014

DISTRICT 2 SCOTTIE SANDIFER, BLACKVILLE, SC expired 12/31/2013
STEPHEN COOPER STILL, OLAR, SC expires 12/31/2014

The Agriculture Commission of South Carolina will call for nominations for said vacancies in the two Districts at the time, place, and date hereafter set forth:

DISTRICT 1 Wednesday, December 10, 2014, 10:00 – 11:00 a.m.
Clemson Edisto REC – (803) 284-3343
64 Research Rd., Blackville, SC 29817

DISTRICT 2 Wednesday, December 10, 2014, 11:00 a.m. – 12:00 p.m.
Clemson Edisto REC – (803) 284-3343
64 Research Rd., Blackville, SC 29817

To qualify, a candidate for board membership must be a resident of South Carolina and having been engaged in producing watermelons within the State of South Carolina for a period of one year, and, during that period, having derived a substantial portion his income therefrom.

District 1 includes the following counties: Darlington, Cherokee, Spartanburg, York, Lancaster, Chester, Union, Fairfield, Berkeley, Charleston, Richland, Florence, Marion, Clarendon, Sumter, Kershaw, Lee, Williamsburg, Georgetown, Horry, Dillon, Marlboro, Chesterfield, Aiken, Bamberg, Calhoun, Colleton, Dorchester, Lexington, Orangeburg, Abbeville, Anderson, Greenville, McCormick, Oconee, Pickens, Laurens, Greenwood, Edgefield, Saluda, and Newberry.

District 2 includes the following counties: Allendale, Barnwell, Beaufort, Hampton, and Jasper.

Any producer within the District wherein nominating who produced watermelons during the past year is entitled to participate in the meeting.

Under said Marketing Order, oral nominating petitions for qualified candidates shall be accepted by the Commission. All oral nominations for Board vacancies must be accompanied by a second to be considered for election. Nominations may also be made within five (5) days after each said District meeting by written petition filed with the Commission and signed by not less than five (5) affected producers entitled to participate in such meeting. The term of office of the members elected and/or appointed to fill said vacancies shall be three (3) years.

Frances H. Price, Chair
The Agriculture Commission of South Carolina
PO Box 11280, Columbia, SC 29211
803-734-2217

Holiday Trifle

From Chef Heidi Trull, S.C. Chef Ambassador Grits and Groceries Belton, S.C.

1 small cranberry orange pound cake (available at Grits and Groceries) or your favorite pound cake sliced into thin slices

Orange Curd

1 cup egg yolks (about 12)
1 cup sugar
1 cup fresh squeezed orange juice
½ lb chilled butter cut into small pieces

In a stainless steel mixing bowl, whisk the egg yolks with the sugar until light and fluffy. Whisk in the orange juice and place bowl over a pot of simmering water. Whisk until mixture becomes thick. Remove from heat and whisk in the butter, whisking until the butter is melted and completely incorporated. Pour into a shallow container and cover directly with plastic wrap. Refrigerate at least four hours or overnight.

Cooked Cranberries

1 lb cranberries washed and picked over
1 cup brown sugar
1 cup sugar
½ cup orange juice
1 T butter
1 T vanilla
3 T cornstarch
3 T water

In a medium sauce pot, combine all ingredients except the cornstarch and water. Cook over medium heat stirring occasionally until cranberries become soft. Dissolve cornstarch with water and stir into cranberry mixture. Cook until slightly thickened. Remove from heat and cool. Refrigerate for four hours or over-night.

Whipped Cream

2 cups heavy whipping cream
½ cup sugar
1 ½ tsp pure vanilla extract

Combine all ingredients in mixer bowl and whip until stiff peaks form.

In a 3 or 4 quart size Trifle Bowl, arrange one layer of the sliced pound cake in the bottom of the bowl and top with half of the curd mixture. Spread evenly over the cake. Top the curd mixture with half of the cranberries, spreading evenly over the curd. Top the cranberries with half the whipped cream spreading evenly. Repeat these same steps again in the same order, making sure that all the fillings get spread evenly and to the sides of the bowl so that the definite layers can be seen. Smooth the whipped cream evenly on the top and cover with plastic wrap. Refrigerate several hours or overnight. Garnish with candied orange peel or some of the cooked cranberries.

Poultry

CORTUNIX QUAIL, Jumbo Browns, Tuxedos, Texas A&M, \$2up; eggs avail, \$25/100. Timmy Mack; Lexington; 803-917-5047

ISA BRN CHICKS, all ages, \$3.50 & up; fertile eggs for hatching, lrg-jumbo brn eggs, \$1. George Rohloff; Lexington; 248-762-6800

MUSCOVY DUCKS, \$10ea; roller pigeons, \$8ea; giant runt pigeons, \$20 & up ea. William Claxton; Colleton; 843-909-4285

RIR PULLETS, starting to lay, \$15obo. Steve Ard; Abbeville; 803-603-0642

BOBWHITE QUAIL, flight & weather cond, \$3.50ea. Wayne Green; Clarendon; 843-373-2150

YNG MUSCOVIES, \$5up; yng gold & Amherst pheasants, \$50/pr & up; red jungle fowl, \$20/pr, \$40up; doves, \$15/pr; more. Lloyd Gerhart; Kershaw; 803-425-8796

If you are not a Peanut producer or want to be taken off this mailing list, please notify Ellen Lloyd. 803-734-9807 or email: elloyd@scda.sc.gov

2014 LEGAL NOTICE

NOTICE TO PEANUT PRODUCERS OF SOUTH CAROLINA, NOMINATING MEETING TO RECEIVE NOMINATIONS FOR CANDIDATES TO FILL VACANCIES ON THE SOUTH CAROLINA PEANUT BOARD.

Pursuant to the provisions of the "Agricultural Commodities Marketing Act" of 1968, as amended and Marketing Order No. 6 for South Carolina Peanuts issued July 1, 1975, NOTICE IS HEREBY GIVEN that the terms of the following members of the South Carolina Peanut Board expired on December 31, 2013:

DISTRICT 1 HARRY F WIMBERLY, BRANCHVILLE, SC
EDWARD RAST, JR., CAMERON, SC

DISTRICT 2 JAMES W. MOLE, BRUNSON, SC

The Agriculture Commission of South Carolina will call for nominations for said vacancies in these Districts at the time, place, and date hereafter set forth:

DISTRICT 1 Tuesday, December 2, 2014 at 4:00-5:00 p.m.
Clarks Restaurant – (803) 854-2101
8920 Old Number 6 Hwy., Santee, SC 29142

DISTRICT 2 Monday, December 8, 2014 at 11:00 a.m.-12:00 p.m.
Bamberg County Extension Office,
J. Carl Kearse Ag Bldg.
847 Calhoun Street, Bamberg, SC 29003
(803) 245-2661

To qualify, a candidate for Board membership must be a resident of South Carolina and of the District wherein nominated and having been engaged in producing peanuts within the State of South Carolina for a period of one year, and during that period, having derived a substantial portion of his income therefrom.

District 1 includes the Counties of Calhoun, Chesterfield, Clarendon, Darlington, Dillon, Florence, Georgetown, Horry, Kershaw, Lancaster, Lee, Marion, Marlboro, Orangeburg, Sumter and Williamsburg. District 2 includes the Counties of Aiken, Allendale, Bamberg, Barnwell, Hampton, Jasper, Lexington, Saluda and all other counties not included in District 1.

Any producer within the District wherein nominating who produced peanuts during the past year is entitled to participate in the meeting.

Under said Marketing Order, oral nominations for qualified candidates shall be accepted by the Commission. All ora nominations for Board vacancies must be accompanied by a second to be considered for election. Nominations may also be made within five (5) days after each said District meeting by written petition filed with the Commission and signed by not less than five (5) affected producers entitled to participate in such meeting. The term of office of the members elected and/or appointed to fill said vacancies shall be three (3) years.

Frances Price, Chair
The Agriculture Commission of South Carolina
PO Box 11280, Columbia, SC 29211
803-734-2217

Partners

continued from page 1

SCDA received a grant from the Aeronautics Commission, which provided 5 gallon, 50 gallon, 100 gallon and 1,200 gallon prover equipment, trailers, and related tools that are necessary to perform these important checks. This equipment is dedicated solely to aviation fuel and jet fuel metering inspections.

SCDA's Consumer Protection Division plays a very important role in providing protection for consumers in a variety of ways, from inspecting food manufacturers to checking scales, and now checking aviation gas for the state.

This statewide endeavor is sure to shine a new light on our Consumer Protection Division and allow South Carolinians to see the many roles SCDA plays in protecting our consumers and buying public.

Leading the effort on this partnership includes SCDA's Consumer Services Director John Stokes, Field Specialist Supervisor Walter Brooks, Consumer Services Inspector Jamie Gallman, and Assistant Commissioner for Consumer Protection Services, Derek Underwood.

Expo

continued from page 1

Daily admission is only \$5. The Expo will also host two ticketed events: the Taste of South Carolina reception showcasing South Carolina grown food and the Commissioner's Breakfast that benefits the South Carolina Commissioner's School for Agriculture. For more information, please visit scagribizexpo.com.

A Weathers' Thanksgiving

continued from page 1

Then on Thanksgiving Day itself, the boys usually go on a duck hunt or get into a deer stand before our big meal. After that the day is mostly focused on leftovers, football on television, and naps. Blanche will sneak off to catch some of the Macy's Thanksgiving Day parade.

On Friday we might hunt again, but we try to play a round of golf together. It's our annual Carolina-Clemson match, with Julius and me representing the Garnet, and Gill and Edward for the Orange. Saturday, of course, is the Carolina-Clemson game. Weekends don't get much better than that!

QUAIL, Northern Bobwhite, fully feathered, flight conditioned, \$4ea. Nick Petrakos; Greenville; 864-270-2014

RIR ROOSTERS, 6m/o, \$15ea, 15 avail. Barry Stone; Richland; 803-960-3800

JUBILEE ORPINGTONS, chicks, \$10up; grown, \$40up; Mille Flue OE, chicks, \$2.50up; \$15/prs, trios/\$25; roosters, \$8up. Tim Boozer; Newberry; 803-924-3922

LAYING HENS, 2y/o, still laying, \$10ea. Sam Stevens; Aiken; 803-645-5111

PEAFOWL, 3@ \$50ea; 1M, 15m/o, \$150. David Gainey; Darlington; 843-861-2745

DOVES, ring-necked, wht & pink, \$5ea. Tommy Sherman; Laurens; 864-546-2778

STANDARD COCHINS, Yel Bluff, Blk, Wht, \$10ea; Golden Seabright bantams, 5 hens, rooster, laying, \$50 for all; more. Benson Ray; Georgetown; 843-558-7360

WHT DOVES, \$8ea, less if more taken. Cecil Hooks; Marion; 843-430-4906

PEKIN DUCK HENS, hatched 10/2013, \$12ea, minimum of 4. David Gravelin; Dorchester; 843-291-2610

7 YNG ROOSTERS, RIR/Light Bahama, \$10ea. Arthur Logan; Calhoun; 803-874-3793

YNG PEACOCKS, \$50ea. Gloria Roquemore; Sumter; 803-494-3681

LRG FOWL SPLASH COCHIN TRIO, 1 Blue Splash roo, 2 Splash hens, \$50/all, 2y/o; Cream Legbars, 4h/1r, more, \$100/all. Heather Bruemmer; Hampton; 803-842-9842

PEKING DUCKS, all ages, \$5-12. Mike Komar; Lexington; 803-528-7926

47 MIXED CHICKENS, 3w/o-3m/o, \$295. G Williams; Aiken; 803-663-3909

COTURNIX QUAIL, 8w/o, hens laying, good feed conversion, hens, \$3; M, \$2.50. Austin Stone; Anderson; 864-934-3579

4-H GOLD COMETS, Araucanas, Game hens, asst wht & brown egg layers, \$7-8ea; Silkie rooster, \$7 or make offer on whole flock. Kim Black; Saluda; 864-445-3945

Rabbits

WOLLIES, rex, dwarfs, \$10ea & up. William Claxton; Colleton; 843-909-4285

NZ WHT & CHAMPAGNE D'ARGENT, pedigree, \$20 & up. David Gravelin; Dorchester; 843-291-2610

NZ, CA, Cross, meat or pets, \$6ea, 4/\$20. Blake Senn; Newberry; 803-924-6950

Sales

CLAXTON'S AUCTION, ea Sat, 11am, equine, cows, hogs, goats, sheep, poultry, small animals, Hwy21, Ruffin. William Claxton; Colleton; 843-909-4285

SM ANIMAL SALE, 4th Fri of ea mon, check-in starts @ 4, sale starts @7, Chester Livestock Exchange, 2531 Lancaster Hwy. Sherri Wisher; Chester; 803-627-4459

12/6 WALTERBORO HORSE AUCTION, sale starts at 5pm, horses to follow, lrg load of tack, dealers welcome, hauling avail. William McCrainie; Colleton; 843-909-0563

H&S STOCKYARD, 12/13 & 1/10 10am, check in 7:30-10am, misc livestock. Hallman Sease; Bamberg; 803-730-7101

SM ANIMAL AUCTION, ea Sat, 12pm, 1st & 3rd Sat of ea mon, farm supplies auction followed by livestock. Kenny Droze; Berkeley; 843-709-1733

CATHCART AUCTION, sm animal sale, 2nd /4th Sat ea mon, 10am, poultry, animal related & farm equipment. Carol Cathcart; Union; 864-427-9202

12/13 C&K AUCTIONS. Jimmie Koon; Saluda; 864-445-7658

12/13 CHAROLAIS SOURCE BULL SALE, 12 noon, Chester Livestock Exchange, Chester, SC, call for more info. Tommy Wilks; Chesterfield; 843-307-0323

Wanted - Farm Equipment

BUTTER BEAN PICKER, 1r, pull type, ox-bow, picks all. Burgess Thompson; Georgetown; 843-621-0316

LONG BPL TRL, can be light weight & wide, will consider MH frames, if not burned or bent. Eddie Martin; Anderson; 864-296-0454

CORN SEED DRUM, for IH 800/900 cyclo air planters. Jeffrey Anderson; Richland; 803-446-8054

FRT END LDR, for JD 2840, can use JD 148, 158 or 265 ldr; sm skid steer, prefer Ford/NH, will consider other makes. Terry Staggs; Greenville; 864-468-4381

PARTS, '66 Simplicity 2010 landlord lawn tractor, JD STX 38 yellow deck mower, 8N Ford tractor. Jim Atkinson; Pickens; 864-506-9023

990 DAVID BROWN SELECTIMATIC, parts tractor. Ron Boggs; Abbeville; 864-617-9554

Wanted - Hay

FREE HAY, good, no mold, Fescue, rye, wheat, oat straw, or mixed hay, feed & wood shavings, to help rescued horses. Trecia Brown; York; 803-230-6778

Wanted - Livestock

BLK JERSEY GIANTS, mixed hens & roosters, call w/price & location. Edwin Douglas; Greenwood; 864-554-3629

WILL PICKUP FREE, or unwanted livestock, poultry, sm animals. William Claxton; Colleton; 843-909-4285

YNG BULL, reasonably priced, ready for breeding. Bobby Lindley; Newberry; 803-364-3345

BEEF CATTLE, cows, calves, bulls, whole herds. Brian Gibert; Greenwood; 864-980-6408

FREE LIVESTOCK, chickens, ducks, cows, goose, geese, etc, will p/up. Mozelle Jones; Richland; 803-403-4292

DIAMOND DOVES. Wayne Hahn; Charleston; 843-693-2006

Wanted - Miscellaneous

WOODEN PRODUCE CRATES, w/Gibson or Johnston SC, printed on end. Bill Gibson; Edgefield; 803-480-1104

PINE OR HDWD LOGS, pulp wood, fuel chips, chip n saw in Low Country, 5+a tracts, sm logger, pay top dollar. Brett Williams; Dorchester; 843-303-8626

FREE RND PEN PANELS, stall mats, gates, concrete mix, 2x4, 2x6 wood, posts, split rail fence, plywood, to help rescued horses. Trecia Brown; York; 803-230-6778

PECANS, 2-3 5gal buckets, will gather. Ray Bobo; Spartanburg; 864-587-8143

CATTLE AUTOMATIC HEAD GATE, pull type drop seeder/lime spreader. Ron Boggs; Allendale; 864-617-9554

PUPLWOOD SAW TIMBER, hdwd, pine, all types of thinning or clear cut, pay top prices, upstate counties. Tim Morgan; Greenville; 864-420-0251

SC MILK BOTTLES, must have dairy name, city & state on the bottle. Daryl Workman; Spartanburg; 864-921-3206



Agritourism Venues

Upstate

Mystic Farm
9029 Old White Horse Road
Greenville, SC 29617
864-380-7636
www.mystictreefarm.com
Family-owned business providing quality Christmas trees, handmade garlands, and wreaths. To provide you a fun, stress-free, and friendly shopping experience!
Nov.-Dec. Mon.-Sat. 10 a.m.-7 p.m., Sun. Noon-6 p.m.
Open year round by appointment.

Midlands

Turkey Creek Christmas Tree Farm
211 Wade Morgan Road
McCormick, SC 29835
803-637-3930
www.turkeycreekchristmas.com
Take a hayride to find your tree. Saws are available to cut your own tree or choose a fresh cut Fraser Fir. Enjoy free hot chocolate or apple cider while the kids take a ride on our tractor drawn train.
Nov.- Dec. Fri.-Sat. 10 a.m.-6 p.m., Sun. 1 p.m.-6 p.m.

LowCountry

Smiling Bear Christmas Tree Farm
126 Burlington Road
Walterboro, SC 29488
803-960-1246
www.scchristmastrees.org
Family owned Christmas Tree Farm. Cut your own tree - Carolina Sapphire, Leyland Cypress, Murray Cypress, or buy a pre-cut Fraser Fir!
Nov. 27-Dec. 23 Sat. 10 a.m.-5 p.m., Sun. 10 p.m.-5 p.m.

For more information, contact SCDA Agritourism Director, Jackie Moore, at jmoore@scca.sc.gov.

S.C. Farmers Market Takes You Back in Time for the Holidays

The S.C. State Farmers Market's Country Christmas Celebration will be Sat., Dec. 6, from 10 a.m. until 4 p.m. The South Certified Shed



Staff photo

Many families enjoy choosing their own Christmas trees. Pre-cut trees are available at the State Farmers Market as well as at many Christmas tree farms around the state.

Winter Weather

continued from page 1

Here are some tips from the South Carolina Severe Winter Guide:

- Prepare ahead of time for possible power outages and isolation in your home. Have sufficient heating fuel, stock up on water and non-perishable food, and be sure your vehicle is serviced and has a full tank of gas. Instead of buying bread and milk, buy or stockpile bottled water and at least three days' worth of food that does not need to be cooked, like canned soups, vegetables, and meat.

- During a storm, people should stay inside as much as possible, and by all means stay off the roads. If you must go outside, for example to care for pets or livestock, wear layers of loose clothing, including a hat, scarf, mittens or gloves, and insulated boots. Wet clothing should be changed immediately for dry items.

- Winter emergency kits for vehicles should include a shovel, flashlight, radio and batteries, water, snack food, first aid kit, blankets, extra hats, gloves and socks, a tow chain, booster cables, and emergency flares.

- If you must drive, don't travel alone, keep others informed of your schedule, and don't drive at night. If you get stranded, pull off the highway and turn on your hazard lights. Stay inside the vehicle. Run the heater about 10 minutes each hour, but be sure to crack a window slightly to avoid carbon monoxide

poisoning. Rescue workers will be searching the highways first, so don't leave the vehicle.

will be transformed into a winter wonderland where you can shop a variety of Christmas trees to find the perfect one for your home. The Market Pavilion will be buzzing with holiday spirit. You will find everything from gifts and holiday décor to great specialty food items in Five Rivers Market. Stop in and grab a bite to eat at Dupre at the Market where fresh, local dishes are served daily.

Line up on the Farmers Market entrance road to watch the antique tractor parade at 2 p.m. Santa Claus will be driving the last tractor and would love to meet your little ones at the South Shed afterwards. If you need something to warm you up, grab some hot chocolate and a holiday treat from the food trucks that will be on site. This family event is free and a great way to kick off the holiday season. The S.C. State Farmers Market is located at 3483 Charleston Highway, West Columbia.

poisoning. Rescue workers will be searching the highways first, so don't leave the vehicle.

- Avoid fallen power lines, which can be energized and very dangerous. Treat all downed lines as potential hazards.

- Go to a designated shelter if your home loses power for an extended time during extreme cold. Most shelters do not accept animals, so make sure your animals have water and food while you are away.

- Individuals with disabilities or special needs are urged to develop a network of neighbors and family members who can provide assistance during an emergency. Seniors should have a list of people they can contact ahead of time.

- After the storm is over, listen to your local radio station for updates on which roads are open and what services are available. SCETV also broadcasts closings and services.

Another danger during severe cold weather is fire. Local fire departments respond to many fire calls in the winter, some of which result from improper heating. Be careful with fireplaces, candles, and portable heaters. Don't use gas stoves as a heat source, and never use gasoline around any open flames. To avoid carbon monoxide poisoning, don't go to sleep with propane heaters running.

The new Severe Winter Guide is available in all Walgreens stores statewide and for download on www.sccmd.org as part of South Carolina Winter Weather Awareness Week. Additionally, look for the guide in the Sunday edition of your local daily newspaper on Dec. 7.