

# South Carolina MARKET BULLETIN

South Carolina Department of Agriculture

Volume 90

August 18, 2016

Number 16

Next Ad Deadline: August 23, 2016, Noon

agriculture.sc.gov

Market Bulletin Office: 803-734-2536



### State Farmers Markets Availability Listing

#### Seasonal Featured Products

**South Carolina SFM**  
3483 Charleston Hwy.  
West Columbia, SC 29172  
803-737-4664

cantaloupes, green peanuts,  
peaches, squash, watermelons

**Greenville SFM**  
1354 Rutherford Rd.  
Greenville, SC 29609  
864-244-4023

cantaloupes, dairy products,  
green peanuts, watermelons

**Pee Dee SFM**  
2513 W. Lucas St.  
Florence, SC 29501  
843-665-5154

butter beans, cantaloupes, green  
peanuts, peas, tomatoes, watermelons

Log on to  
agriculture.sc.gov  
and click on  
**Daily Market News Reports**

## Living Wall Reminds Visitors to Eat Local



Staff photo

Russ Moore, Executive Chef of Slightly North of Broad in Charleston, proudly sources Certified SC Grown produce to serve in his restaurant.

As summer draws to an end, preparations are being made to move the Living Wall from its current site in Marion Square in Charleston to the State Farmers Market in West Columbia. The Living Wall thrives with various herbs and plants and serves to remind locals and visitors alike of the fresher, tastier dining experience found at our Fresh on the Menu restaurants.

Fresh on the Menu restaurants source at least

twenty-five percent of their offerings from South Carolina farmers, and their chefs are committed to serving dishes that honor southern tastes mixed with new age flair. Currently there are 340 restaurants in South Carolina that participate in the program.

To find a Fresh on the Menu restaurant near you, download the Fresh on the Menu app or visit freshonthemenu.com.

## Beekeeper Named South Carolina Farmer of the Year

Courtesy of  
Swisher Sweets/Sunbelt Expo

Kerry Owen of Pickens has had a sweet ride as an innovative producer of farm-raised honey. He's a busy beekeeper who markets his own Bee Well brand of honey.

A different type of farmer, Owen markets honey, bees and beekeeping supplies. He keeps bees on 26 farms in South Carolina, North Carolina and Georgia. He sells his honey to more than 400 stores throughout the Southeast. His beekeeping supplies provide both prospective and veteran beekeepers with everything they need to get into honey production.

As a result of his success as a honey producer and beekeeper, Owen has been selected as the state winner of the Swisher Sweets/Sunbelt Expo Southeastern Farmer of the Year award. He joins nine other individuals as finalists for the overall award that will be announced on Tuesday, Oct. 18 at the Sunbelt Expo farm show in Moultrie, Ga.

Owen is the first full time beekeeper to be named as a state winner of the Farmer of the Year award. He has created cooperative farming relationships with others for honey production and pollination. He keeps bees in Abbeville, Anderson, Oconee and Pickens counties in South Carolina, and in Transylvania County of North Carolina. His Georgia bee locations are near the towns of Wrens and Baxley.

Bees have a natural range of about 2-1/2 miles in a circle. So with 26 locations, his bees collect nectar and produce honey from more than 30,000 acres per year. As a migratory beekeeper, Owen moves his hives from south

to north and generally follows spring-time blooming for the plants that provide nectar.

He started Bee Well Honey Farm & Supply Inc. as a family business from home.

From 2002 to 2006 he has held annual festivals on his farm aimed at educating the public about beekeeping.

During these years, he ran his store from his farm before moving the store to town.

"We're into agritourism," says Owen. Customers can watch him extract honey, and he offers classes in making candles, and health and beauty products made from beeswax.

Owen was nominated for the honor by Lindsey Craig, Extension agent in Pickens. "Most people don't think of beekeeping and honey production as farming, but it is," says Craig.

As the South Carolina state winner of the Swisher Sweets/Sunbelt Expo award, Owen will receive a \$2,500 cash award and an expense paid trip to the Sunbelt Expo from Swisher International of Jacksonville, Fla., a \$500 gift certificate from Southern States cooperative and a Columbia vest from Ivey's Outdoor and Farm Supply.

South Carolina has had two overall winners, Ron Stephenson of Chester in 1994 and James Cooley of Chesnee in 2013.

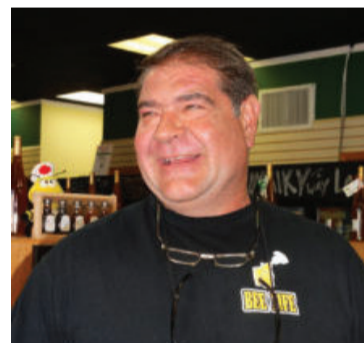

Kerry Owen



Hugh E. Weathers  
Commissioner

## Back to School

School is back in session, bringing with it all of our busy schedules. We may have to sacrifice our carefree summer days, but we don't have to sacrifice healthy eating and locally grown produce with the hustle and bustle of every-day living.

Packing lunches at the Weathers household was always a challenge with three high school boys who had to make it through football practice on a bag lunch. Rather than a healthy menu our boys, like most, would have preferred leftover steak and potatoes with a slice of red velvet cake. Blanche did her best to provide healthy, filling lunches but her one concession was a single Hershey's Kiss, a reminder that she loved them.

At the SC Department of Agriculture, we try to make healthy choices easily accessible for everyone, and schools are a top priority. The Farm to School program, started in 2011, aims to increase the number of South Carolina grown fruits and vegetables in schools, promote healthy eating habits and provide nutrition and agriculture education, all while supporting local farmers. A total of 120 schools participate in the program statewide. Ask your child's school if they offer Certified SC Grown options on their menu, and if they don't, request them!

See **Back to School**,  
continued on page 8

**The South Carolina Market Bulletin**  
(ISSN 0744-3986)

Published the 1st & 3rd Thursday of each month by the SC Department of Agriculture, Wade Hampton State Office Building, Columbia, SC 29201. Periodicals postage paid at Columbia, SC 29201.

Postmaster, send address changes to:  
SC Market Bulletin, PO Box 11280, Columbia, SC 29211

How to submit an ad: Advertisements must be printed or typed on 8½"x11" paper. It must include full name of advertiser, complete mailing address, zip code, county, phone number including area code. If an email address is included, email reminders will be sent for ad renewal for next issue.

Important: Please see each individual category for important rules and regulations that may apply to your advertisement.

The Market Bulletin will be unable to publish your advertisement until all requirements are met.

All ads must be re-submitted prior to each issue to be published. Prices must be included on items for sale.

Advertisements should be no longer than 150 characters which also includes name, county, and phone number.

One advertisement is allowed per category in up to 4 different categories per household.

The Market Bulletin reserves the right to edit and/or verify any and all ads or notices submitted for publication.

Ads from out-of-state are not permitted.

The ad deadline date is shown on the front page under the date of issue. Ads containing all the required information received after the NOON deadline date are held for the next issue.

Ads may be submitted in three ways:  
1. By Mail - Market Bulletin Advertising, PO Box 11280, Columbia, SC 29211  
2. By Fax - 803-734-0659  
3. Online - visit agriculture.sc.gov, under the Market Bulletin click "SUBMIT MARKET BULLETIN AD", and follow the ad submission instructions.

Market Bulletin Office  
803-734-2536

Office Hours: 8:30 a.m. - 5:00 p.m. Monday - Friday

For other information at the SC Department of Agriculture, call:

Commissioner's Office: 803-734-2210

SC State Farmers Market: 803-737-4664

Consumer Services: 803-737-9690

Fruits & Vegetable Inspection: 803-737-4588

Fruit & Vegetable News: 803-737-4497

Fruit & Vegetable (Recording): 803-737-5900

Grain Grading: 843-554-1311

Greenville State Farmers Market: 864-244-4023

Laboratory: 803-737-9700

Livestock Market News & Grain Prices: 803-737-4491

Market Services: 803-734-2506

Marketing: 803-734-2200

Metrology Laboratory: 803-253-4052

Pee Dee State Farmers Market: 843-665-5154

Poultry & Egg Grading Inspection: 803-737-4834

Public Information: 803-734-2196

**Aquaculture**

**STERILE GRASS CARP**, 8-10in, \$12ea; 12in+, \$15ea; tilapia, \$1-1.50ea; red breast bream, 40¢ea; more. Clay Chappell; Richland; 803-776-4923

**KOI FISH**, 4in-12in, all colors, short fin, butterfly, \$3up. Tommy Sherman; Laurens; 864-546-2778

**BLUEGILL**, 35¢+; Sterile Grass Carp, \$10+; Large-mouth, \$1.50+; Shad, \$30/lb; Catfish, 50¢+, p-up or del. Derek Long; Newberry; 803-276-2070

**FARM RAISED CATFISH**, SC grown, 4-8in, 10¢ per in; fryers, \$2.50/lb, quantity disc. Russell Smith; Calhoun; 803-568-2994

**STERILE GRASS CARP**, 12-14in, \$11ea. Perry Price; Lexington, 803-356-3403

**BREAM/SHELLCRACKER**, 30¢-\$3ea; Shad, \$1-10ea; Bass, \$1.50-2ea. Cannon Taylor; Newberry; 803-276-0853

**Cattle**

**HEIFERS**, open Ultra Blk & Brangus Baldy, \$1100; bred heifers, A.I. ed to abs bull, cleaned up w/baldy bull, \$2200. Marshall Boyce; Lee; 803-459-4184

**HEREFORD BULL**, PB, 15m/o, Fowken b'line. \$1500, exc dispo, equip for herd bull. John Gossett; Spartanburg; 803-222-7786

**BLK ANG**, 50 cows, 30 calves, 2 PB bulls, \$51,000. Earl Toole; Aiken; 803-564-5224

**BLK ANG BULLS**, reg, PB, 15m/o-2y/o, ready to work, \$2000up. Mike Johnson; Newberry; 864-923-0750

**REG RED ANG BULLS**, 14-22m/o, most are AI sired, good dispo, \$2000up. David Miller; Edgefield; 706-840-3709

**REG BLK ANG BULLS**, Comm bulls, Yon 878 & 219, Dam's Yon & Blk Crest, \$2500up; replacement heifers, 8m/o, \$1000up. Paul Kicidis; Union; 864-429-6112

**BLK ANG**, 2 PB yrng bulls, \$2500ea. Bobby Steading; Spartanburg; 864-585-0587

**BEEF CATTLE**, steers & heifers, \$900-1200, depending on weight. Dan Coward; Dillon; 843-472-8122

**LIMO BULL**, blk, polled, B-2/8/15, \$1800obo; reg ref Ang bull, B-3/12/14, \$3000obo; can del/fee. James Langston; Pickens; 864-859-6794

**CHAR BULL**, PB, out of Ben Stacher herd, 3y/o, \$2500. Starett Hall; Aiken; 803-564-5534

**HERD DISPERSAL**, Simm, reg PB, most above avg frame & wt, avg age 6y/o, yng stock, \$1000-2800. Jesse Fletcher; Spartanburg; 864-895-3670

**REG BRHM/CERT F1 CATTLE**, reg & cert, \$2000up, more. Heston Freeman; Lexington; 803-609-4794

**REG BLK ANG BULL & HEIFER**, B-Fall '15, from Bando & Yon b'lines, bull, \$1500; heifer, \$1250. Bert Smith; Saluda; 803-582-9268

**WAGYU HERD BULL**, reg, FB, 5y/o, \$3900; 7m/o bull, F4, \$1600; Wagyu steers, \$2.75/lb. James Easterling; Darlington; 843-307-0805

**ANG**, Ang-Bfmstr cross heifers, calf hood vac, all shots, 7+m/o, \$1200. Gene Crim; Calhoun; 803-609-4571

**REG ANG BULLS**, 27-29m/o, w/low BWs, AI sired by Sitz Upward \$2500up. Rick Outen; Chesterfield; 843-337-1355

**BLK ANG & BLK BALDIE COWS**, to calf in Nov & Dec, \$1500ea. Terry Gibert; Greenwood; 864-993-4212

**SIMM & SIMANGUS YRLNG + BULLS**, \$2500+. Jim Rathwell; Pickens; 864-868-9851

**2 REG CHAR BULLS**, 8m/o, good EPDs, high milk & growth, low BW, AI sired by M6 Fresh Air, \$1600. Henry Mitchell; York; 803-627-6142

**REG BLK ANG BULLS**, exc feet, low BWs, \$2500up. Dixon Shealy; Newberry; 803-629-1174

**LIM-FLEX BULLS**, homo black/polled, \$2500up. Will Culbertson; Laurens; 864-980-1883

**RED ANG HERD REDUCTION**, bull & heifer, calves & cows, some registered, \$700up. T Jones; Clarendon; 843-737-1809

**SIMM & SIMANG YRLNG BULLS**, EPDs, breeding soundness, cutting edge genetics, \$2500-4500. Lloyd Baxley; Georgetown; 843-325-8821

**PB BLK ANG HEIFER**, 15m/o, ready to breed or finish, healthy, \$1500. Trisha Taylor; Dorchester; 843-452-9292

**REG BLK ANG BULL**, 13m/o, Graham & Ankony b'lines, \$1400. Clyde Smith; Saluda; 803-275-4097

**ANG BULLS**, 2- 7/8 Ang, 1/8 Hereford, LBW, square proper, B-1/16, \$900ea. Dargan Etheredge; Calhoun; 803-794-9761

**BLK ANG BULL CALF**, f/b, no papers, 7m/o, \$1000; 7m/o heifer, \$850. L Gunter; Lexington; 803-532-7394

**4 LOWLINE ANG BULLS**, reg, 10-20m/o, low input, low BW & superior carcass grade, \$1200-1800, Richard Nash; Barnwell; 803-671-0316

**BLK/BWF HEIFERS**, weaned, wormed, on grass, \$400up. Casey McCarty; Newberry; 803-924-5239

**TX LONGHORNS**, 1 cow to calf in Jan, 1-3y/o heifer to calf in Jan, 1-3y/o bull, 1- 1.6y/o from CA, \$2500 all. Jerry Padgett; Berkeley; 843-312-0030

**REG POLL HEREFORD BULLS**, weaned, 12m/o, \$1200; 8m/o, \$800; 8m/o Red Baldie heifer, \$800. Gene McCarty; Edgefield; 803-278-2274

**BRAHMAN BLK ANG CROSS**, 5m/o bull calves, 1 blk, \$900; 1 red, \$800, Jerry Carpenter; York; 803-627-1225

**REG BLK ANG BULL**, ext b'line, 15mo, \$1700; 9 reg blk Ang cow/calf prs, \$1800ea. Don Copeland; Laurens; 864-923-2814

**REG HEREFORD BULLS**, 2-3y/o, easy calving, \$2500. Lawrence Patterson; Laurens; 864-684-8871

**REG BLK ANG BULL**, SOF YON Final Answer B230D, B-2/14, 1770 lbs, \$2300. Gaven Hammett; Oconee; 864-918-0239

**REG ANG BULL**, B-9/26/11, calving ease, selling to prevent inbreeding, \$3250. Jack Hurst; Chesterfield; 843-623-2036

**YRLNG SG BULLS**, PB, poll red, ready for service, \$1500ea. Leon Shealy; Lexington; 803-532-5848

**REG BLK ANG BULLS**, 15-18m/o, calving ease & growth, good feet & dispo, BSE tested, \$2500-4500. S Clark; Greenville; 864-430-7734

**RED ANG & SIM ANG XBRED HEIFERS**, avg wt. 650lbs, vac/wormed, ready to breed spring '17, \$850-1200. Ned McGill; Anderson; 864-352-6214

**6 REG ANG BULLS**, 7-21m/o, \$900-3500, calving ease & growth EPD's, artificial & natural breeding. Lynn Shealy; Lexington;

**REG ANG BULLS**, 14-20m/o, serv ready, sired by AI son of GAR New Mkt, shots, calving ease, \$2500-3000, del avail. Hugh Knight; Orangeburg; 803-539-4674

**REG RED ANG BULLS**, 18m/o, exc quality & perf, \$2500 up, good dispo, calving ease. Raymond Prescott; Laurens; 864-981-2080

**5 REG BLK ANG BULLS**, Ten-X b'line, 10m/o, dossal & halter broke, \$2000up. Kinard Holliday; Anderson; 864-261-6369

**6 PB BFMSTR BULLS**, 14-26m/o, good dispo, \$1250up. John Steele; Lancaster; 803-283-7720

**SC Market Bulletin Subscription and Renewal Form**

Complete this card and mail with check or money order payable to the SC Department of Agriculture to:  
Circulation, PO Box 11280, Columbia, SC 29211.

To subscribe with a credit card online, visit [agriculture.sc.gov](http://agriculture.sc.gov), click on MARKET BULLETIN, select **SUBSCRIBE TO THE MARKET BULLETIN**, then select from the following options.

Name \_\_\_\_\_

Address \_\_\_\_\_

City \_\_\_\_\_ State \_\_\_\_\_ Zip \_\_\_\_\_

Tel (\_\_\_\_\_) \_\_\_\_\_ Email Address \_\_\_\_\_

Check # \_\_\_\_\_ Circle one: New Renewal Renewal ID # \_\_\_\_\_

Circle one: Paper \$10/1 yr. Electronic \$10/1 yr. Paper & Electronic \$20/1 yr.

**Do not send cash. Non-refundable. Do not include ads with subscriptions. Allow 6 to 8 weeks for processing. CUT ALONG DOTTED LINE.**

**10 REG BLK ANG BULLS**, 24m/o, 30 reg & Comm heifers 12-24m/o by Yon Legend & Clemson, \$1500-\$3000. Bobby Baker; Lancaster; 803-285-7732

**REG BLK ANG BULLS**, 19-23m/o, good EPDs, safe for heifers, BSE incl, \$2500up; Jr bulls, 7-11m/o, \$1500up; more. Marc Renwick; Newberry; 803-271-8691

**BLK ANG BULLS**, reg, 7-10m/o, easy calving, Final Answer or Hooker Dam, \$1300ea. Jack Whitaker; York; 803-925-2129

**PB HEREFORD BULL**, 8y/o, red/wht face, perfect markings, gentle, ex dispo, polled, \$2000. Billy Gallman; Newberry; 803-276-7171

### Dogs

*A copy of a current Rabies Vaccination Certificate signed by a licensed veterinarian must be presented with the ad for dogs 12 weeks or older. Dogs under 12 weeks must include date of birth. Dog kennel/breeder ads are not accepted. Only dogs-for-sale notices will be published. Dog notices are lower priority and will be published as space permits.*

**GREAT PYRENEES**, F, B-5/28/16, \$250. Ryan Gillespie; Laurens; 864-344-1115

**MT FEIST SQUIRREL DOGS**, B-7/2/16, \$125ea. Jerry Allen; Edgefield; 803-480-1453

**4 JACK RUSSELLS**, B-5/26/16, wormed, \$150ea. Todd Kirby; Orangeburg; 803-269-3337

**GREAT PYRENEES**, B-6/20/16, weaned, \$200ea. Brad Outlaw; Darlington; 843-332-6869

**LABRADOR RETS**, AKC reg, blk, 1M, 1F, B-6/22/16, \$300ea. Robert Blair; York; 803-230-3794

**AKC REG BEAGLES**, B-7/1/16, \$200ea, 2F, 2M. Steve Ard; Aiken; 803-603-0642

### Farm Equipment

*Ads may not be submitted by commercial dealers. Each ad submission must include the following signed statement: "This farm equipment and/or farm truck was used on my farm or I am not a commercial dealer." All farm truck ads must include a current farm vehicle license plate number.*

**JD 340 HARROW**, 28 disks, GC, \$2500; Hardee 150G sprayer, 3pt, Hypro pump, 6way control valve, 20ft boom, \$250. Lowell Herlong; Saluda; 864-445-8633

**BALE MOVER SPEAR**, HD, LN, made by Fred Cain Farm Equipment, Danville, KY, \$175. D Wolfe; Spartanburg; 864-357-1216

**JD 2955**, open station, w/bush hog, 2846qa ldr, pallet forks, spear & bucket, new paint, decals & tires, \$23,000. Marshall Boyce; Lee; 803-459-4184

**AC 2 ROW PLANTER**, GC, shed kept, several seed plates, \$1200. Danny Davis; Lee; 843-332-7635

**444 IH TRACTOR**, 1196hrs, w/5ft Hardee bush hog, \$4500; silage blower, \$500. Jeff Millen; Chester; 803-209-0893

**'05 MF 2375**, GC, 2350 garden compact tractor ldr/backhoe, dsl, 3 cyl, 736 hrs, 4wd, more, \$13,000obo. Steven Richman; Charleston; 843-559-1894

**FARMTRAC 535**, w/frtend ldr, NL, 5ft box blade, 5ft bush hog, 390hrs, \$9990 for all, 35hp, shed kept. Henry Young; Orangeburg; 803-378-6932

**CORN HEADER**, 6row 36in fits 5088 Case IH combine, \$7500. Craig Johnson; Darlington; 843-992-1735

**FORD 9N TRACTOR**, runs good, \$2500. Charles Zorn; Barnwell; 803-671-2211

**MF GRINDER/MIXER**, model 15, GC, \$1350. Brian Heape; Orangeburg; 803-662-4774

**350 JD DOZER**, low hrs, runs good, under pend 85% straight blade w/root-rake, \$8500obo. Sonny Cummings; Colleton; 843-599-4106

**'47 JD A TRACTOR**, \$3500; '59 JD 630 tractor, \$4500. Carroll Dorn; Saluda; 864-445-3893

**NH 575 HAY BALER**, shed kept, EC, \$10,500. Henry Geddings; Sumter; 803-481-8704

**20FT STOCK TRL**, cut gate, full swing half slide rear gate, VGC, \$2600; 3r bottom plow, \$300. James Laurey; Barnwell; 803-671-1927

**GEHL GRINDER/MIXER**, power off tractor, \$800. Bobby Steading; Spartanburg; 864-585-0587

**JD GRAIN DRILL**, 10ft, 14 disc, shed kept, GC, \$650. David Williams; Darlington; 843-332-5204

**'03 FARM PRO 2425**, dsl tractor, 4x4, 25hp, 200hrs, w/4 attachments, \$13,500. Jerry Haselden; Lexington; 803-360-1387

**750 JD TRACTOR**, w/5ft BEFCO finishing mower, GC, \$3800. John Coker; Calhoun; 803-760-0307

**'51 FERGUSON TO20 TRACTOR**, serial #41115, GC, \$1900 firm. George McLeod; Dorchester; 843-697-8640

**NH HAY RAKE**, 256 Rolabar, GC, \$1850. Tammy Hendrix; Newberry; 803-924-0724

**KMC PRESSPAN**, for 60in plastic, new, can be a bed or combo shaper & plastic layer, \$1250obro or trade. George Hutson; Barnwell; 803-671-0044

**'53 MF GAS TRACTOR**, 35hp, GC, just tuned up, new plugs, etc, \$3800. Terry Hightower; Greenville; 864-421-7848

**GENERATOR**, 50/25kw, farm tractor power take off, w/factory pull type trl, 50kw start, 25kw cont run, \$2400. Jerry Allen; Edgefield; 803-480-1453

**AERATOR/SPRAYER**, new JD paint, 56 blades, LN, tires will nvr go flat, 3 PTO, \$3000obo; sprayer, LN, more, \$1000obo. Ed Lowther; Jasper; 843-726-8373

**2R KMC PNUT DIGGER INVERTORS**, w/row cutters, more; 2r Long 393 sq back pnut combines, more, all shed kept, \$1500ea. J Richardson; Barnwell; 803-259-5264

**500GAL FUEL TANK**, on 2 whl trl, pump included, pump condition unknown, \$400obo. Jerrel Sansbury; Darlington; 843-319-3593

**JD FB-B GRAIN DRILL**, 13 downspouts, rusty outside, mechanically GC, manual trip mechanism, \$1250. David Green; Spartanburg; 864-804-8090

**MF HD 2650 TRACTOR**, 74hp, 510hrs, ldr & canopy, LN, \$26,000; MF/Heston sq baler model 1837, LN, \$16,000. Larry West; York; 803-324-1429

**JD 6403**, 2wd w/cab, 542 ldr, \$29,000; Vermeer 5400 Rebel, \$10,000; 8whl V-rake, 300gal sprayer, 4 bskt tedder, \$2000ea; more. T Epps; Lee; 803-428-5055

**KUBOTA B3030**, backhoe, loader, 20 T log splitter, 3pt or unattached powered by quick conn, hyd, 550hrs, \$18,000. Robert Brouillet; Dorchester; 843-873-6311

**JD 6410**, 2wd w/cab, 640 ldr, \$33,500; Claas 280 Variant baler, EC, \$14,500; Claas 300 disc mower, more, \$4500. Earl Ogburn; Lancaster; 803-273-9135

**NH COMBINE T/R 75**, GC, w/15ft grain header, \$7500. Mike Armstrong; Greenville; 864-630-6174

**NH 271 SQ BALER**, \$900, used the past several yrs, works, one knoter needs work. Bonnie Steele; Chester; 803-374-3476

**'16 KUBOTA M108S**, low profile, 30hrs, 4x4, open cab, \$46,000. Ben Bishop; Newberry; 803-924-9485

**OMI 8 WHEEL HAY RAKE**, ground driven, \$2000. Victor Smith; Berkeley; 843-688-5353

**PINE STRAW RAKE**, pull type, 5ftW, EC, LN, \$1750obo. Betty Catoe; Kershaw; 803-586-1733

**'55 MF 35**, LN tires, new clutch, pressure plate, starter, \$3000. William Knopf; Chester; 803-482-3891

**8FTX20FT TRL**, 10,000 lb cap, BP, all metal tandem axle, used little, \$3500. D Dimery; Lexington; 803-796-2995

**500 GPM RAINBOW TRAVELING GUN**, 4in hose, needs some repairs, \$500. Denny Bailey; Barnwell; 803-793-7352

**'52 FA SC**, GC, \$2500. Eddie Pack; Spartanburg; 864-316-9912

**MF 65 DSL**, runs well, good sheet metal, \$3500. Richard Ashley; Lancaster; 803-289-4305

**'08 FORD 550**, 4x4, dsl, 6spd manual, 11ft flatbed, GN hitch, tow package, 72600 miles, clean, \$28,500. Lee Waters; Saluda; 803-429-6114

**INT 656 TRACTOR**, new front tires/rear LN, metal good, 6 cl diesel, 3pt, \$5000. Dennis Fulmer; Horry; 843-347-7903

**JD 435 RND BALER**, w/bale tracker, \$7000. Reggie Mabus; Lexington; 803-604-6164

**JD 5103 TRACTOR**, ldr, wheel weights, 50hp, 2wd, 667hrs, \$17,000. Warren Bushnell; Berkeley; 478-319-6505

**JD 4650**, cab, AC, MFWD duals, \$28,500; JD 4420, dsl, cab, AC, w/12ft grain head & 443 corn head, \$9000. Richard Gregory; Calhoun; 803-609-2704

**HOWSE 7FT BUSH HOG/BRUSH CUTTER**, dual tail wheels. VGC, shed kept, \$1750obro. Novie Cleveland; Anderson; 864-414-6940

**1R COLE PLANTER**, w/cultivator, extra plates, EC, \$7500obo; JD 10ft grain drill, needs minor work, \$850obo. Charles Hembree; Union; 864-706-7525

**SKID STEER BACKHOE ATTACHMENT**, w/3 buckets, EC, \$4000obo. Otis Hembree; Spartanburg; 864-316-1222

**D5 DOZIER**, >100 reman hrs on eng, rail & pins are good, \$28,000obo; 10ton GN trl, \$3500. Glenwood Williams; Aiken; 803-663-3909

**NH 570 BALER**, GC, baled last several years, clean & ready for use immed, \$4500obo. Julie Zapapas; Aiken; 803-645-1098

**'14 JD 5100E**, ldr, 4x4, 125hrs, 100hp, EC, \$42300; JD 990, ldr, 4x4, 40hp, 650hrs, VG, \$19,500; more. Jamie George; Dillon; 843-616-1891

**'54 FORD JUBILEE**, runs good, new paint, \$2800obo. Ray Young; Richland; 803-463-9441

**'56 JD 420 TRACTOR**, restored, parade or field ready, tricycle frt end, EC, \$4400. Larry Brede; Aiken; 803-439-2130

**FORD 2600 GAS TRACTOR**, engine just rebuilt, new tires, instrument panel, seat, \$4500. Richard Jordan; Lexington; 803-360-0976

**73 JD 4430**, \$10,000; '90 JD baler, 530, \$3,000. Will Culbertson; Laurens; 864-980-1883

**E-Z PUL 20FT STOCK TRL**, recently sandblasted & painted, \$1800. Steve Hartsell; Anderson; 864-287-2938

**BERMUDA KING SPRIG HARV**, mod 6090, 5ft cut, \$7500. Lloyd Baxley; Georgetown; 843-325-8821

**'08 JD 9996 COTTON PICKER**, 1732 eng hrs, \$165,000. Jesse Baxley; Georgetown; 843-325-3525

**108 GIS GRAIN DRYER**, \$9000. Andrew Carter; Bamberg; 803-267-2321

**'53 FA SUPER M**, L-502357, VGC, good paint & tires, engine rebuilt, new seat, SS muffler, runs good, \$5300. Ed McAlister; Greenville; 864-650-5123

**JD 4640 TRACTOR**, 4000hrs, cab, ac, duals, 2wd, \$25,000; JD 7210 tractor, 5000hrs, 2wd, cab, \$32,000. John Rogers; Darlington; 843-858-3395

**JD 7720 TITAN 2**, 4wd combine, \$18,000; JD 444 corn head, \$2500. Jeffrey Gilmore; Chesterfield; 843-517-0315

**KRONE RND HAY BALER**, 4x5, \$5000; JD hay conditioner, \$2500; JD hay rake, \$1500. Kelvin Meetze; Lexington; 803-920-6577

**JOHN BLUE NITROGEN APPLICATOR**, 4 yetter 2996 no-till injectors, hydraulic pump clutch, rebuilt pump, \$2200. Charles Dunlap; Darlington; 843-309-0963

**'16 BOBCAT T770**, high flow 2spd joy stick, ac/ht, quick attach, 50hrs, warranty 2019/3000 hrs, \$76,000. Wesley Miller; Lexington; 803-917-1793

**JD 9660 COMBINE**, \$75,000; JD 630 hydra flex header, \$14,000; 580 bu grain cart, \$4500. James Hawkins; Lee; 803-428-6878

**CASE 530 BACKHOE**, dsl, not running, \$1200; Ford 3000 tractor, gas, not running, \$1800; 28ft storage trl, more, \$1500. E Greenwood; York; 803-329-3755

**FORD 541 OFFSET TRACTOR**, w/full cultivators & rebuilt gas engine, \$5000; Ford 961 row crop tractor, 45hp gas, ps, \$5000. Marty Black; Lexington; 803-894-5311

**8IN GRAIN AUGER**, 56ftL, hyd winch, \$4500; 8ft swing auger, \$1500; 16ft Chandler litter spreader hyd, \$12,500. L Copeland; Abbeville; 803-259-6894

**CHANDLER 5 TON FERT SPREADER**, PTO drive, \$2500, John Blue nitrogen pump for center pivot, \$2000. Laurie Copeland; Bamberg; 803-267-7915

**NI 323**, 1r corn picker, picked last yr, \$2500. Eward Berger; Dorchester; 843-832-9233

**UTILITY TRL**, 5x8, open mesh floor, 13in tires, 1600lb payload cap, 4ft rear ramp gate, \$495. Benson Ray; Georgetown; 843-558-7360

**SPREADER TRUCK**, 16ft bed, \$6000; hay rake, \$1500. Billy McAdams; Anderson; 864-287-3795

**5500 IH CHISEL PLOW**, 9shk, \$1750; JD600 V plow, 7shk, \$1250, both 3ph; 416 IH cotton picker w/282 dsl, \$1600. Randell Wilson; Abbeville; 864-378-4924

**NH SQ BALER 570**, chrome cutter, \$20,000; 350 gal fuel tank, electric pump, \$400. Timothy Goodwin; Edgefield; 803-640-6144

**OLD NH BALER**, w/Wisconsin engine, not running, antique, \$500obo. Thomas Carson; Laurens; 803-331-6462

'08 KUBOTA M9540, w/ldr, cab h/a, 4x4, 12x12 hyd trans, 2 rear svc, 3rd function hyd, 2076hrs, \$34,000. John Martin; Fairfield; 803-718-1038

NH 5070 SQ BALER, \$19,500; Hay Master 8 bale accumulator w/grapple, \$9000. Gerald Hutto; Lexington; 803-568-3181.

'11 JD 4005, 4wd, 300cx frt ldr, R4 9F, 3R, 350hrs, w/6ft cutter & lt, 40hrs, VGC, \$15,500. Simon Buzhardt; Saluda; 803-240-8643

'99 CHEVY 7500 SPREADER, w/chandler litter box, 20ft cat motor, 7 speed trans, GC, \$16,500. Justin Boyce; Lee; 843-617-5930

UTILITY TRL, 6x12ft, 18in sides, wood floor, 3 new 15in. tires, 8 tie downs, alum toolbox, load ramp, \$1250. Cornelius Clark; Berkeley; 843-761-2343

SITREX QR-10 RAKE, used 2yrs, LN, \$4800. Don Copeland; Laurens; 864-923-2814

HOWSE BUSHHOG, 6ft, GC, \$650; cultivator, EC, \$150. George Schwab; York; 803-493-8021

TUFFLINE ATV/UTV DISC HARROW, 48in fully adjustable height, cut, EC, used 2 seasons, \$550obo. Wade Bales; Beaufort; 843-812-6844

'85 FORD 1710 TRACTOR, dsl, 5ft hog, 20 disc harrow plow, \$5500. Scott Morgan; Laurens; 864-938-5022

JD 9400 COMBINE, w/213 flex head, 2900 eng hrs, 1900 separator hrs, GC, \$39,000. Tim Boozer; Newberry; 803-924-3922

'96 JD 6500 SPRAYER, 3100hrs, 60ft booms, \$32,000; JD 9976 cotton picker, field ready, \$55,000; more. Danny Mcalhaney; Bamberg; 803-793-7095

JD 7820 TRACTOR, 4600 hrs, FWD, duals, weights, auto trac \$65,000; grain wagon, EZ Trail model 510, \$8000. John Durai; Kershaw; 803-418-9230

JD MT, w/3ph. runs good, \$1500. Glen Hiers; Hampton; 803-842-7242

JD 7100 PLANTER, 4r max-emerge, finger p-up, LN, \$3800. Dave Watt; Sumter; 803-464-4231

JD MODEL 620, gas, refurbished, tricycle frt end, PS, Roll-o-Matic, \$2995. Jacob Black; Laurens; 864-981-2005

2H STOCK TRL, BP, elec brakes, 2 new tires, VGC, \$2800. Debra Brown; Lancaster; 803-287-7204

JD SCARIFIER, 3pt, 7 shank, \$450; Lely 5.5 disc mower, \$2500; NH 256 rake, \$1400. Rickie Evans; Chester; 803-209-2714

JD444 CORN HEADER, \$2000; JD 454A row crop header, \$1500. Roger Waltz; Bamberg; 843-908-2312

DUAL AXLE TRL, 6ft 10in x 16ft, GC, \$1000. Philip Poole; Union; 864-427-1589

3400 FORD TRACTOR, frt end ldr, PTO, 3ph, needs repair; Super A FA tractor, cultivators & planters, \$3500ea. Robert Bridges; Anderson; 864-221-3744

FORD 9N TRACTOR, good tires, Woods finishing mower, 6 prong rake/cultivator, \$2600. Vince Bouronich; Lexington; 803-359-4487

HAY WAGON, 7½ftW, 24 ft L, all metal, needs tires, \$500. Brice Stephenson; York; 803-684-3418

RAINBOW IRRIG PUMP, Cummings 6cyl eng, Traveler LN 660ft drag behind roll up 4½in pipe, more. \$15,000. Jerry Hutchins; Spartanburg; 864-948-3995

18FT TRL, #10000, \$2795; 10ft trl, #8800, \$2450; both LN, dovetail, fold ramps, 2 brake axles. Buddy Blanton; Spartanburg; 864-680-2973

CATERPILLAR BULLDOZER 830, 325hp, w/big tires & pan, \$12,000obo. Elihu Wigington; Anderson; 864-859-2692

CASE 480C BACKHOE, runs good, transmission problem, good rear tires, \$5000obo. William Johnson; Greenwood; 864-980-6249

JD 4020, dsl, creeper gear, new ISO Hyd, 3pt, dash control, 85hp, runs good, \$9500. Clarence Criswell; Darlington; 843-326-5061

PALLET FORKS, clamp on type, 36in, will fit over dirt bucket, LN, Land Pride brand, \$450. Douglass Britt; McCormick; 864-391-3334

6IN RING LOCK IRRIG PIPE, 2400ft, floating pond suction, incl few elbows, 4whl wagon, \$5500. Joey Powell; Oconee; 864-903-2875

'65 MF 180, 2WD, 65hp, FC, \$3500. Edward Freeman; Orangeburg; 843-729-2126

FA SUPER A, new battery, 12v sys, Woods L59 belly mower, new blades & belt, runs & drives good, \$3000. Larry Wilson; Spartanburg; 864-680-8818

'10 NH BR7060, rnd baler, bale alarm, auto wrap, bale kicker, twine only, 4x5 & lt, 200 bales, \$13,750. Terry Robertson; Darlington; 843-332-4325

TAFE 35HP DSL TRACTOR, 538hrs, 1 one owner, GC, \$4800. Gene Robinson; York; 803-684-9423

IH 1440 COMBINE, IH 944 corn header, \$10,000, can divide; 2200 bu Bulter grain bin, \$800. William Cannington; Hampton; 803-943-6386

PORTABLE FEED BIN, 2.5 ton cap, tows easily, \$2500. Marc Renwick; Newberry; 803-271-8691

20FT 3 AXLE TA TRL, \$1500; 6ft HD scrape blade, \$500; hay caddy w/brakes, \$450. Robert Hurley; Laurens; 864-981-5352

'52 JD MT TRACTOR, mechanically GC, good tires, new brakes & starter, rebuilt carb, does not burn oil, \$2000. Billy Gallman; Newberry; 803-276-7171

## Farm Labor

FENCE CONSTRUCTION & REPAIR, all types. Andru Anders; Simpsonville; 864-838-8617

POND WORK, lime, fert, pond mgmt. David Burnside; Richland; 803-776-4923

HORSES/CATTLE TRANSPORT, in/out of state; horse boarding, 62A trls, barn, fed daily, \$300ea/mo; fence built/reprd, more. Ed Lowther; Jasper; 843-726-8373

STATEWIDE FENCER, specializing in NZ Hi Tensil elec, hog wire, barb, etc, hyd post driver, 25yrs exp. Richard Crow; Abbeville; 864-554-1108

DOZIER & TRACKHOE WORK, build & repair ponds, demolition, tree removal, grade & clear land, repair rds, free est. J Hughes; Greenwood; 864-227-8257

ALL TYPE FENCES, repairs, 18yrs exp, free est. Thomas Fallaw; Saluda; 864-321-9969

CUSTOM LIME & FERT SPREAD SERVICE, TN valley lime, crop to wildlife lands, lrg or sm acres, call for est. Joshua Waters; Lexington; 803-429-6114

LIME SPREADING, specialize in bulk Tennessee lime, call for est. Drake Kinley; Anderson; 864-353-9628

POND CONSTRUCTION, food plots, land clearing, lots, roads, 20% disc off fish w/new pond. Cannon Taylor; Newberry; 803-276-0853

CUSTOM PLANT CB, lrg & sm jobs, will use your sprigs or mine. Timmy Benton; Colleton; 843-908-3222

CUSTOM LUMBER SAWING, w/Wood-Mizer sawmill, your place or mine. Art Limehouse; Central; 864-646-6316

POLE BARN, custom barns, working pens, all types of fences, grading work, hauling stone. Chad Malone; York; 803-230-3827

PASTURE MGMT SERVICES, spray weeds, treat fire ants in livestock pastures, licensed, spread fert & lime. Kenny Mullis; Richland; 803-331-6612

CATTLE FENCE, wood & vinyl horse fence, barb wire, chain link fence. James Strack; Orangeburg; 803-308-1195

LIGHT TRACTOR WORK, bush hogging, discing, cut up & remove downed trees. John Tanner; Lexington; 803-422-4714

TRACTOR REPAIR, restorations, painting, clutches & engine rebuilds, cab interior kits. David Moss; Spartanburg; 864-680-4004

CUSTOM SPREAD LIME & FERT, Tenn valley lime, call for prices. Gene Roe; Greenville; 864-630-1768

LEXCO TACK CLEANING, leather, bridles, saddles, harnesses, your place or mine, qty disc. Laurie Knapp; Lexington; 803-317-7613

CUSTOM CATTLE SERVICES, penning, catching, hauling, more. Josh Brown; Saluda; 864-910-5378

CATTLE SERVICES, we catch, pen, freeze branding & hauling, find & catch wild cattle, mobile catch pens & more. Brian Gibert; Greenwood; 864-980-6408

CUSTOM PLANT, Bermuda grass state wide, any size, T44 T85 coastal. Johnnie Burkett; Aiken; 803-924-5736

AGRICULTURAL FENCE, install/repair, barb wire, board, Hi tensile, field fence, grading & trenching, free est. James Lang; Laurens; 864-444-3038

TRACTOR SERVICE, old & new tractor, we come to you. Jack Shelton; Richland; 803-736-9820

BUSH HOGGING, other miscellaneous light tractor work. Eugene Cox; Greenville; 864-918-1691

TRACTOR & EQUIPMENT REPAIR, engines, clutches, hydraulic, electrical, reasonable rates, guaranteed work. Randy Stachewicz; Colleton; 843-538-7411

FENCES BUILT TO YOUR SPECS, all types, free est. Bruce Thomas; Dorchester; 843-563-4373

TRACTOR REPAIR, restoration, all types, 50yr exp. George Bush; Lexington; 803-640-1949

WANT SOMEONE, to no till drill Fescue, this fall, 6-8A, Rock Hill/McConnells area. Paul King; York; 803-412-9770

TRACTOR RESTORATION, paint, pressure wash, mechanic & radiator work on any tractor or hvy equip; welding, more. Billy Gallman; Newberry; 803-276-7171

## Farm Land

*Ads for each tract must be 5 acres or more, stating that it is under cultivation, timber or pasture, including a written statement stating "This Acreage/Land is my personal property." Ads from real estate agents are not accepted, unless property is personally owned.*

145A, w/85A hayfield, metal bldg, 2800sf custom brick home, will divide, Wagener, \$875,000. Johnette Gunter; Aiken; 803-646-5885

12A, timber, w/creek, good title & ROW, off Foxhunter Rd near 903, Lancaster Co, \$2200/A, owner financing. Wade ten Bensel; Lancaster; 803-283-4631

20±A, Turn-Key horse boarding, training business, crossed fenced w/stream, riding ring, close-in location, \$224,900. Bob Edsall; Pickens; 864-678-0799

9A, pasture, Greenwood Co, \$7000/A. Sandy Byrd; Edgefield; 803-480-2560

41.37A, ½ cleared, ½ planted pine, \$155,000. James Bradberry; Abbeville; 864-446-2744

11.5A HORSE FARM, 23 stall barn w/apt, grazing/pasture, 3bd/2bt w/loft, \$285k. Brittany Tindal; Clarendon; 803-491-8511

34.8A, timber recently harvested, near Summerton, Davis Station, & I-95, 3pts of Hwy entrance, \$56,000. James Simons; Clarendon; 843-708-7361

54.68A, Saluda Co, 8-11yo, planted pines, some hdwds, creek, \$2095/A. Steven Cooper; Spartanburg; 864-809-0369

45.5A, 40A pine, hdwd, 5A open, 1 pond, deer & turkey, \$3500/A, 3 mis SW Chesterfield. Jack Hurst; Chesterfield; 843-623-2036

70A, Fairfield Co, timber, paved frontage, 35 mins of Irmo, hunting, \$2275/A, poss owner finance. Thomas Ross; Lexington; 803-622-4679

142A, Laurens Co, pine & hdwds, stream, food plots, public water, \$2600/A, Cross Hill, 1hr of Greenville. Andy Parnell; Greenville; 864-360-1370

WANT 20A, Abbeville Co, w/house preferred, bold stream/spring fed pond for irrigation. Larry Hicks; Anderson; 864-940-7588

58A, pasture, timber, pond, Dillon Co, facing paved rd 300 adj to hwy 41 in Lake View, \$145,000. Edith Rogers; Florence; 843-665-6715

86.7A, pine, hdwd, 2 streams, 25 min Greenville, deer, turkey, FSBO, \$3750/A obo. John Cooper; Greenville; 843-693-9099

79A, Fairfield Co, White Oak area, w/20A lake, incl 60A planted pines thinned, hunting, \$3300/A. Mark Schimmoeller; Richland; 803-609-0559

41.5A, timber, w/pond, rd frtg, \$124,500. Kevin Kay; Abbeville; 678-428-9079

79A FARM LAND, cultivated, on Watermill Rd, Mullins, irrig pond, 4A pines, \$200,000. Hazel Grainger; Marion; 843-464-0448

164A, w/20A hay field, equestrian cut, bldg sites, out buildings, \$3000/A. Charlie Jackson; Aiken; 678-910-0561

FOR LEASE 10+A, ready for planting, upper Abbeville Co on Bell Rd & Keowee Rd, reasonable. Vance Clinkscales; Anderson; 864-225-6084

WANT TO LEASE, land for archery hunting, any size lease, will enhance & protect the land. Eugene Cox; Greenville; 864-918-1691

115A, timber cut '08, pine, hdwd, sm stream, utilities close, end of Tiller Rd, Iva, \$2500/A. Joyce Sosebee; Greenville; 864-277-1304

78A, 61 wooded w/17A hay field, live branch & creek, 2 mis of Ninety Six, \$195,000. Terry Gibert; Greenwood; 864-993-4212

17A, Colleton Co, 6A open, 10A timber, 3br house, financing avail, \$224,500obo. Mike Padgett; Sumter; 803-603-4651

**13.1A**, wooded, Peak St, Chapin, \$100,000, firm. Judy Ellis; Lexington; 803-345-9162

**21A**, wooded, on Lake Russell, hunting, fishing, \$109,000. Shirley Huston; Abbeville; 803-917-9665

**29A**, open land, pine, Hwy 39S Williston, paved rd frtage, 2 sides are dirt rd. 51A Steadman Rd, \$2500/Aobo. Amy Chapman; Barnwell; 864-353-3467

**20-50A**, near Honea Path. fenced, stream, partly wooded, \$7500/A. Philip Wigger; Abbeville; 864-369-7375

**WANT TO LEASE**, farm land for pasture or hay production, 40Aup, references avail upon request. Keith Hawkins; York; 803-230-1598

**HUNT LEASE**, 400A, Saluda/Edgefield, dove field, 3 ponds, creeks, hwdw bottoms, planted pines, 2800sf bldg, \$10k/yr. Jim Logan; Saluda; 864-229-1376

### Fresh Produce

**FRESH GREEN PEANUTS**, lrg wht or red skins, \$42/bu; \$12/peck. Ken Griffith; Orangeburg; 803-860-1744

**FARM FRESH EGGS**, \$2/dz. Debbie Norris; Lexington; 803-957-7673

**FARM FRESH EGGS**, \$2/dz. Junior Small; Marion; 843-601-4167

**FIGS**, \$10/gal. Donald Counts; Newberry; 803-315-1016

**'16 PECANS**, shelled, \$7/lb; 30lbs, \$6.75/lb. Wayman Coleman; Abbeville; 864-379-1138

**SUGAR CANE**, Blue Ribbon, 100 stalks, \$50. F Noles; Barnwell; 803-383-4066

**FRESH LOCAL OKRA**, \$2.50/lb. Dan Keasler; Anderson; 864-225-8922

### Garden Plants

*Ads submitted by commercial nurseries are not accepted. (Commercial nurseries are defined as those with sales of \$5,000 or more per year.)*

**100 TRANSPLANTS**, \$12 or 25¢ ea, collards, broccoli, cabbage, kale, lettuce, cauliflower. Admiral Irick; Orangeburg; 803-707-5076

**RABBITEYE BLUEBERRY PLANTS**, \$2ea, ship min 15, plus \$9post; grapevines, \$3ea. Billy Eddins; Chesterfield; 843-623-2427

**BLUEBERRY PLANTS**, Tame thornless blackberry, purple Muscadines, cherry trees, plum trees, all in pots, \$5-10. Hazel Bridges; Greenville; 864-879-3384

**POMEGRANATES**, turkey fig, lemon fig, Muscadine grapevines, \$10up. Cornelius Clark; Berkeley; 843-761-2343

**LRG BLUEBERRY**, 3y/o, 2 varieties & sweet thornless blackberries, \$5ea; pomegranate & fig trees, 3gal, \$10ea; more. F Noles; Barnwell; 803-383-4066

### Goats, Llamas & Sheep

**FULL BOER BUCK**, from Tarzan b'line, \$150up. Dennis Childs; Richland; 803-429-9054

**ADGA 4 NUBIAN DOELINGS**, 2- 6m/o, \$175; 1½y/o doe, \$225; 2y/o buck, \$175; bucklings, \$100; 4y/o doe, \$200. Candy McMenamin; Orangeburg; 803-360-4649

**PB NUBIAN DOELING**, non reg, \$200; whether, \$100, 15 w/o w/horns. Anthony Strong; Calhoun; 803-614-5542

**3 DOES**, 3 doelings, 2 bucklings, Nubian, Saanen, Nubian/Saanen cross, \$100-250. Diane Morey; Jasper; 843-540-0611

**SHEEP**, \$100 & up. Ann Furtick; Orangeburg; 803-707-4826

**DORPER RAMS**, blk heads, FB reg, 8m/o, \$300ea. Barney Gause; Williamsburg; 843-356-1671

**2 BOER BUCKS**, B-1/2/15; 2 Kiko/Boer nannies, \$150ea; 5 Boer mixed, billies/\$100; nannies/\$120; more. Todd Kirby; Orangeburg; 803-269-3337

**BOER BILLIES**, \$150-1000, Tarzan b'line. Johnny Hickey; Chesterfield; 843-537-7535

**KIKO PERCENTAGE DOES**, crosses w/Spanish or Boer, 1½-4 y/o, ready to be bred, \$200up; bucklings, 6m/o, \$100up. Bonnie Peel; Kershaw; 803-427-7593

**PYGYM GOATS**, 2M, 2F, yng but grown, \$45. Andrew Plante; Richland; 803-629-1889

**SURI ALPACAS**, mature M intact, ARI reg, pure wht or rose gray, \$300ea. Karen Roberts; Greenville; 864-414-5742

**ALPACAS**, 4F, 1M, 2 reg, \$300ea or \$1200 for all, prefer kept together. Ernest Phillips; Richland; 803-394-3983

**100% NZ KIKOS**, bucks & does, ¾ - 2y/o, NKR reg, exc b'lines, good color, \$250up. Will Laintz; Lexington; 803-622-6587

**YNG FAINTING GOATS**, 3 billies, \$100ea; 1 nanny, \$125. Lloyd Gerhart; Kershaw; 803-425-8796

**REG BOER BUCK**, 8y/o, worming & shots current, \$300. Gene McCarthy; Edgefield; 803-278-2274

**AGS NIGERIAN DWARF BUCK**, tame, disbudded, \$100. Patty Jackson; Cherokee; 864-316-0741

**MINI PYGYM GOATS**, sm, tame, multi-colors, horned, hornless, not interbred, \$175-200ea. Jim Atkinson; Pickens; 864-506-9023

**FB BOER GOATS**, bucks, can be USBGA reg, good b'lines, out of Gauge line sire, UTD vac & worming, \$250. Wayne Senn; Newberry; 803-321-0163

**KIKO BUCKS**, PB, lots of colors, \$200up. Gene Bridwell; Spartanburg; 864-433-9768

**12 KATAHDIN RAMS**, B-'16, good breeding stock, \$250ea. Dennis Parkins; Union; 803-581-7907

**NIGERIAN DWARF BABY GOATS**, reg, bucks, \$250up; does, \$350up; exc b'lines, mature bucks & does, \$350up. Mark Yonce; Spartanburg; 864-473-0253

**15M/O BILLY GOAT**, brown & wht Nubian/Boar crossed, selling to prevent inbreeding, \$150. Dan Hallman; Lexington; 803-755-2799

**3Y/O KIKO BILLY**, blk & wht, stocky, healthy, wormed, ready to service, \$200. Joe Calwise; Laurens; 864-998-3405

### Hay & Grain

**'16 CB**, 4x5, top quality horse hay, fertilized, barn stored, \$60. Fred Crosby; Colleton; 843-562-2707

**'16 CB**, rnd, high quality, \$50ea. Carroll Harmon; Lexington; 803-606-8162

**HAY**, 4x5, net wrap, \$40, Bahia. Will Tutten; Colleton; 843-908-3474

**COW GRADE HAY**, Kitchings Mill area, you cut/bail 30A field, \$20/roll. Mark Humphreville; Aiken; 803-649-6801

**'16 COASTAL**, rnd, net wrap, \$40ea. William Shealy; Lexington; 803-513-3485

**CB 85**, HQ, net wrap, no rain, baled 6/13/16, stored outside, \$60. Harold Allan; Clarendon; 803-473-8230

**PREM HORSE HAY**, Orchard Timothy, Orchard Alfalfa, Alfalfa, 55+lbs, stand sq, \$11up. Jerry Raines; Spartanburg; 864-909-1538

**FESCUE**, GQ, 4x5 net wrap, \$35; sq, \$4. Bobby Steading; Spartanburg; 864-585-0587

**HQ COASTAL**, sq, in field, \$5; in barn, \$6, Wedgefield. Jean Dunlap; Sumter; 803-572-7301

**'16 CB MIX & BAHIA**, 4x5 net wrap, fert, \$30ea; more than 10 bales, \$25ea. Phil Ardis; Clarendon; 803-460-0915

**'16 CB**, 4x5, over edge net wrap, \$60, no delivery. Ann Furtick; Orangeburg; 803-707-4826

**'16 TIFTON 85 CB**, 4x5 rnd, HQ, \$60, del avail for larger orders. Austin Jackson; Aiken; 706-831-1196

**CB**, limed, fertilized, lrg bales, \$50ea. Johnny Hickey; Chesterfield; 843-537-7535

**'16 COMBINE RUN OATS**, \$4.50 @ bu; Gq bulk. Bruce Hughes; Orangeburg; 803-682-5143

**'16 OAT STRAW**, shed kept, 4000 avail, \$4ea; Oats, \$4/bu. Victor Smith; Berkeley; 843-688-5353

**'15/'16 CB**, rnd, \$35-\$60, del avail. Hayne Culler; Orangeburg; 803-682-0036

**'16 CB**, HQ, 5x4, triple net wrap, 900lbs/bale, \$45ea. James Easterling; Darlington; 843-307-0805

**'16 FESCUE**, sq, no rain, in barn, \$5ea. Jerry Butler; Laurens; 864-697-6343

**OATS**, combine run, GQ, \$4.50/bu; HQ Coastal, sq, \$6ea. Otto Williamson; Williamsburg; 843-372-2692

**'16 CB**, 4x5, HQ hay \$50, CQ hay \$40, organic fert, no rain, shed kept. Gary Blackmon; Lexington; 803-212-5697

**FESCUE**, 4x5, net wrap, baled w/out rain, HQ, \$45 in field; \$50 under shed. Otis Hembree; Spartanburg; 864-316-1222

**COASTAL**, HQ, 4x5, net wrap, no poultry litter used, fert & limed, 8 or more, \$45/field, \$50/shed; CQ, \$30-40. Richard Ulmer; Bamberg; 803-267-2336

**WHEAT**, cleaned, 50#, \$8; Oats, cleaned, 50#, \$10; Wheat straw, \$4ea. Cecil Parks; Greenville; 864-963-1454

**'16 CB**, sq, HQ, barn kept, \$5ea. Joey Barden; Orangeburg; 803-682-3640

**'16 FESCUE**, HQ, \$4, Mauldin area. Bud Greer; Greenville; 864-963-9203

**'16 CB**, 4x5 rnd, net wrap, shed kept, \$50. George Hutto; Lexington; 803-568-3532

**COASTAL HAY**, HQ, fresh, warehoused, 48lb sq, \$6; 900lb rnd, \$55; del avail. David Andrews; Darlington; 843-229-7297

**'16 CB**, HQ sq, \$5; 4x5 rnd net wrap, \$50, soil sample specs. Thomas Stanley; Calhoun; 803-874-4142

**WHEAT**, 55 gal drum, \$40; 50lb bag, \$8. Jeffrey Gilmore; Chesterfield; 843-517-0315

**'16 CB**, exc HQ, sq, high crude protein hay, \$6; 4x5 rnd HQ, \$50. Wayne Howle; Darlington; 843-332-8063

**OAK & WHEAT STRAW**, 4x5, \$35ea. Pete Soper; Aiken; 803-447-7784

**OATS**, \$40/barrel; \$5/bushel. Richard Knight; Kershaw; 803-427-6440

**COB CORN**, \$6.50; shelled corn, \$6.50/50lb; \$40 shelled/55gal drum, drum not included. Wyatt Eargle; Aiken; 803-604-7535

**'16 TIFTON 85 BERMUDA HAY**, sq, HQ, fertilized, weed free, \$6ea, delivered. Charlie Jackson; Aiken; 678-910-0561

**ALFALFA**, sq, \$10ea, del avail. David Froehlich; Bamberg; 803-368-0097

**BROWN TOP MILLET HAY**, sm sq, \$4ea. Wayne Axson; Orangeburg; 803-682-1778

**'16 NW ALFALFA**, prem qual, mix also avail, 3x3x8, 800lbs, \$150cash; 3x4x8, 1200lbs, \$220cash. Chris Roux; Cherokee; 864-906-5471

**CB**, sq, \$5ea, you load. Jerry Padgett; Berkeley; 843-312-0030

**HQ COASTAL**, \$50-60 rnd; sq, \$6; rye oat hay, \$5; wheat straw, \$4; del avail. Steve Lowder; Lee; 803-968-2288

**CORN**, wheat, oats in your 55 gal drum, \$45; all grain non-GMO; wheat straw, sq, \$3. Mary Anderson; Richland; 803-447-3931

**FESCUE MIX**, lrg rnd, CQ, \$25, loaded. Larry Fields; York; 803-389-4841

**WHEAT & RYE STRAW**, \$3.50/sq; CB, 4x5 rnd, \$50; all stored in shed. Dwight McCartha; Lexington; 803-429-6121

**COASTAL**, horse hay, sq, 100 or more, \$7.50; shed kept, rnd, \$65-100; cow hay, \$65. Timmy Benton; Colleton; 843-908-3222

**CB**, 4x5, net wrap, HQ, \$50ea. Preston Langley; Kershaw; 803-427-2708

**CB**, HQ, rnd, \$50ea; CQ, \$40, p-up 10 mis N of Lugoff. Darren Atkins; Kershaw; 803-713-0473

**'16 CB**, 4x4 rnd, fert & limed to Clemson spec, HQ, \$40; cow, \$35, del avail w/in 30 miles. Eddie Phillips; Sumter; 803-486-0081

### Hogs & Pigs

**PB BERKSHIRE HOGS**, 1st litter, 3M, 4F, B-5/16/16, \$100ea; 2nd litter, 4M, 5F, B-6/29/16, \$50ea. Steve Platte; Aiken; 803-507-4331

**BERKSHIRE HOG**, lrg, 100% pure, \$250. Cathy Neff; Cherokee; 317-832-6366

**3 BERKSHIRE FEEDERS**, 14w/o, \$200ea. Anthony Strong; Calhoun; 803-614-5542

**GUINEA HOG GILTS**, 4m/o, \$95ea; lrg blk hog/guinea hog crosses, 2w/o, \$50ea. Steve Gajdosik; Spartanburg; 864-764-4520

**YORKSHIRE PIGLETS**, 9w/o, healthy, \$50; other hogs avail. Debbie Norris; Lexington; 803-957-7673

**SOWS**, 2 Berkshire Hampshire Cross, 14m/o, bred, \$300. Andy Mathis; Aiken; 803-507-0949

**AMERICAN GUINEA HOGS**, discount, \$50-75. Michael Millender; Lexington; 803-687-0656

**PIGLETS**, Landrace, B-5/16/16, \$50. Ramona Atkins; Calhoun; 803-730-2843

**3 HAMPSHIRE TAMWORTH X RED SHOATS**, cut males, wormed, healthy, exc lean meat hogs, \$75ea. Joe Calwise; Laurens; 864-998-3405

### Horses, Mules & Donkeys

*Ads must include a current unaltered legible copy of a negative Coggins Test for Equine Infectious Anemia (EIA) within the past 12 months. This applies to Equine 6 months or older. Equine under 6 months must state the date of birth. Coggins paperwork must be resubmitted with ad for each issue.*

**REG MINI DONKEYS**, choc jenny, B-5/8/05, \$950; wht jenny, B-6/30/11, \$1200; more. Mark Yonce; Spartanburg; 864-473-0253

## Miscellaneous

**SERVICE POLE**, w/200 amp breaker box, \$150; HD metal tool box, for p-up w/welded compartments, \$100. Lowell Herlong; Saluda; 864-445-8633

**ENGLISH TACK**, Crosby saddle, all purp, EC, blankets, more, \$750 for all; wall hay rack, new, \$55. Kim Reardon; Union; 864-466-5967

**HORSE-DRAWN BUGGY**, rubber tires, \$1250, wagon train ready, has flat/removable top, shaves or tongue. Kathy Carver; Oconee; 864-364-1782

**MASON CANNING JARS**, 4 cases of 12 pack pt jars w/lids & tops, \$7ea; 31 loose pt jars, 50¢. James Bouknight; Lexington; 803-781-0405

**REDWORMS**, \$30/1000; bed run, \$25/lb; LS swamp worms, \$35/1000; bed run, \$30/lb; call for ship chrgs, more. Terry Unger; Greenville; 864-299-1932

**10X30X6 CHAIN LINK PEN**, w/3 gates, \$300. John Coker; Calhoun; 803-760-0307

**CAST IRON POTS**, \$135 & up; corn shellers, \$70ea; Stihl weed eaters & chain saws, \$100 & up. William Claxton; Colleton; 843-909-4285

**PRIEFERT SQUEEZE HEAD GATE**, for calf/goat, \$150. Carroll Moore; Allendale; 864-933-2306

**LOGGING TONGS**, jaw opening 35in W, \$100. Billy Eddins; Chesterfield; 843-623-2427

**275GAL PLASTIC TOTE**, clean, \$50. Rusty Waters; Chester; 803-374-5043

**IBC TOTES**, 265gal, clean, many available, \$75ea. C Moss; Calhoun; 803-378-4468

**RR CROSS TIES**, 6 & 8ft, \$6-8obo. Ed Lowther; Jasper; 843-726-8373

**FARM BELL**, #20, 20in dia, GC, no rust, ready to mount, \$375. Emory Davis; Greenville; 864-243-2315

**CUTTING TORCHES & TANKS**, 4 tanks, 2 hand trucks w/Smith torches, 1 new in box, regulators, \$350. Barney Gause; Williamsburg; 843-356-1671

**10 HP BALDOR ELECT MOTOR**, 1ph, 220V, \$400; 75-Nok-on field cult sweeps, \$7ea. Jeff Millen; Chester; 803-209-0893

**1 FEED BIN**, 14 ton cap ea, EC, \$900; chicken nest boxes, 24 holes/section, \$50ea. James Schumpert; Aiken; 803-486-5018

**JAMESON PRO PRUNING TOOLS**, pruning cutter, saw head & 2 blades, 1 new blade 1-4ft, 2-6ft 1-8ft poles, 4, \$175. Bob Brouillet; Dorchester; 843-873-6311

**HDWD LUMBER**, 1in T, random W, 8-10ft L, red oak, maple, pecan, yel-poplar, \$2/bdft; pine 2x4/6/8, 45¢/bdft. Philip Epps; Newberry; 803-276-5747

**SADDLE**, antique vintage parade, orig, GC, blk. \$325. James Frye; Charleston; 843-408-5851

**TEX TAN CUTTING SADDLE**, 17in seat, EC, \$700. Warren Bushnell; Berkeley; 478-319-6505

**KILN DRIED SHAVINGS**, \$900; poultry broiler litter, 24tons, \$500, for tractor trl load, w/in 35mis of Newberry. Michael Wise; Newberry; 803-271-4215

**CARRIAGE**, Victoria wht w/burgundy interior, lights, turn signals, brakes, shaft & pole, \$4500obo. Marianne Berst; Aiken; 803-206-7105

**HORSE MANURE/COMPOST**, \$10/frt end ldr, we load. Bob Bennett; Lexington; 803-206-8989

**10,000 GAL FUEL TANK**, GC, \$2000obo, you move. Jerrel Sansbury; Darlington; 843-319-3593

**280GAL FUEL TANKS**, \$200ea. Otis Hembree; Spartanburg; 864-316-1222

**2 HYPRO 6500 N R PUMPS**, new, \$425 for both. Tom Gressette; Florence; 843-621-2471

**BLK WALNUT**, pecan, hickory & maple, \$ 1.35/bdft, wht pine, 75¢/bdft. Steve Jones; Spartanburg; 864-583-7027

**5 CARPENTER BEES TRAPS**, \$85, incl ship. William Timmerman; Allendale; 803-640-6265

**WOOD SPLITTER**, 20ton cyl, 5hp B/S motor, \$900firm. A Logan; Calhoun; 803-874-3793

**RR CROSS TIES**, 8ft, \$12; 16ft, \$38; 15ft, \$36; can del. Wayman Coleman; Abbeville; 864-379-1138

**CEDAR FENCE POSTS**, split or rnd, 7ft 6in, \$3ea. Sammy Callahan; Anderson; 864-304-2038

**FUEL TANK**, 500gal, \$300. Wyman Inabinet; Aiken; 803-649-3202

**HICKORY FIREWOOD**, split, \$40, sm pickup load, you load. Hazel Bridges; Greenville; 864-879-3384

**E-Z ENTRY HORSE CART**, well-built, w/car tires/brakes, good for Haflinger or small horse, \$500. Bud Shealy; Lexington; 803-957-9760

**GARDEN PLANTING TABLES**, 6ftx3ft, metal screen, GC, \$20obo. Patty Jackson; Cherokee; 863-316-0741

**TRL TIRE**, rim 750 16 10 PI 8 lug never used, \$100. David Drafts; Lexington; 803-356-2302

**OAK FIREWOOD**, del, stacked, cut to size, full size p/u, Cola, Chapin area, \$125. Ronald Wright; Richland; 803-606-1666

**TAYLOR LITTLE DIXIE PEA SHELLER**, EC, \$345. George Schwab; York; 803-493-8021

**JD-10 FRT WEIGHTS**, 1 base weight, \$1200. John Durai; Kershaw; 803-418-9230

**22IN FAN**, for grain bin, 4hp single phase, \$250; 1hp electric motor, \$50. Richard Young; Greenville; 864-380-6250

**GOAT MANURE/COMPOST**, dry, under shelter, 4y/o, you load, \$1/load. Tom Carabo; Marlboro; 843-528-3763

**'00 BUSHEL GRAIN BIN**, GC, \$750; feed bin, 14 ton, \$500. Jack Hurst; Chesterfield; 843-623-2036

**20 PRIEFERT PP12 CATTLE PANELS**, >2y/o, \$120ea. Robert Long; Newberry; 803-616-1648

**30GAL PLASTIC BLUE OPEN TOP**, w/lids, food grade, \$15-20ea; 15gal, \$15ea; 55gal metal, no lids, food grade, \$20ea; more. Philip Poole; Union; 864-427-1589

**BEE HIVES**, complete w/super, frame, bottom, top & inner cover, \$75ea. Elihu Wigington; Anderson; 864-859-2692

**MARVEL SCHEBLER TSX-813 CARBURETOR**, \$90, used on Ford 851 tractor, 172 cid engine. Tom Kirkley; Lancaster; 803-286-6527

**WAGON**, Amish made, w/brakes, pole & shafts for Haflinger, 3 seats w/cushions, \$2400. Cecil Hooks; Marion; 843-430-4906

**TOOL BOX**, blk w/wht interior, 2ftx2ftx4ft, LN, \$200. William Johnson; Greenwood; 864-543-3435

**SPLIT OAK FIREWOOD**, 100% dry, 4ft x 8ft stack, \$125. Carrol Summer; Greenwood; 864-980-6249

**RND CEDAR POSTS**, cut to various sizes, 4-12in dia, 6-12ft, \$5-18ea per size; Cedar lumber, \$2/bf. Douglass Britt; McCormick; 864-391-3334

**WEST SADDLE**, 17in Texas, GC, \$275. Charles Kizer; Dorchester; 843-563-3779

**2 50GAL**, 1 60gal wash pot, \$600ea; 30gal SS peanut cooker, \$275; #22 cs bell, \$500. Perry Masters; Greenville; 864-561-4792

**TROYBILT PONY TILLER**, LN, \$400; TroyBilt tiller, middle size, not running, \$150. Robert Bridges; Anderson; 864-221-3744

**COATED WIRE**, 275ft off of chicken house; 550gal water tank, \$200ea; poultry fans, \$30ea. Jack Whitaker; York; 803-417-8805

**5GAL BUCKETS**, w/lids, \$2ea. Billy Gallman; Newberry; 803-276-7171

**HOBART MEAT SAW**, commercial, \$800. James Mace; Berkeley; 843-324-2227

## Plants &amp; Flowers

*Ads submitted by commercial nurseries are not accepted. (Commercial nurseries are defined as those with sales of \$5,000 or more per year.)*

**JAPANESE MAPLES**, 100 varieties, 3gal-25gal, \$35up. Mike Britton; Edgefield; 803-278-1468

**HYDRANGEAS**, Azaleas, Holly, Japanese Maple, Lemon Tree, Grasses, 1gal, \$3.50; 3gal, \$8. Jeffrey Davis; Aiken; 803-727-2440

**GRAPE MYRTLES**, all colors, 15 gal Red Rocket, \$25, quantity disc for 10 or more, you load. Betsy Johnson; York; 704-507-3673

**ALOE VERA PLANTS**, 6in-4ft tall, \$5-100. Julia Langston; Pickens; 864-859-6794

**RED BUCKEYE PLANTS**, 1 gal, \$10; showy red flowers, native, Japanese maple coral bark seedlings, 1 gal, \$15. Amanda Schell; Oconee; 864-903-3142

**LEYLAND CYPRESS**, 3gal, \$4.50; Jap Maples \$8-20; Magnolias, China Fir, Kwanson Cherry, \$5-15; more. Hazel Bridges; Greenville; 864-879-3384

**SAW TOOTH OAK TREES**, 3gal pots, 2-3 ft Tall, \$12ea; 1gal Pots, \$4.50ea. Mike Stroble; Orangeburg; 803-378-7609

**ANGEL TRUMPETS**, Crepe Myrtles, Magnolia, Star Jasmine, Hang Baskets, Hibiscus, Hydrangea, \$5up. Melinda Smith; Lexington; 803-260-3493

**BANANA TREES**, 3 sizes, \$15, \$25, \$35. David Macijewski; Anderson; 864-261-3743

**1GAL LOROPETALUMS**, \$3ea; 3gal weeping willows, Carissa holly, \$10ea; 3gal boxwoods, \$12ea; more. Larry Johnson; Orangeburg; 803-664-4213

**MONKEY GRASS**, liriopie & hosta, 4in pot, \$2.50ea; iris, daylily, gardenia, 4in pot, \$3.50ea; hydrangea, \$6ea. Woody Ellenburg; Pickens; 864-855-2565

**LRG AZALEAS**, 3y/o, \$1.75ea; hydrangeas, boxwoods, tea olives, gardenias, \$5ea; crepe myrtles, camellias, 3gal pots, \$12ea. F Noles; Barnwell; 803-383-4066

## Poultry

**PULLETS/YNG LAYING HENS**, \$10ea, healthy, blk Australorp or red rangers chickens. Kathy Carver; Oconee; 864-364-1782

**BRONZE TURKEYS**, FB, 8w/o, \$20ea; wht geese, \$50/pr or trade for pearl or lavender guineas of equal value, L Gunter; Lexington; 803-532-7394

**2 BLK AUSTROLOPE PRS**, \$20/pr; RIR flock, hens, \$15; roosters, \$10ea. Carol Mosley; Pickens; 864-656-3064

**SILVER LACED WYANDOTTE ROOSTERS**, \$10ea. Dwayne Hardee; Sumter; 803-468-1801

**LIGHT BRAHMAS**, pullets, 4m/o, easy to handle, good layers, brown eggs, \$15ea. James Fowler; Greenwood; 864-746-6399

**EASTER EGGERS**, 3m/o, hatched from blue & olive green eggs, hens, \$10; roosters/\$5. Bernie Metts; Newberry; 803-730-7223

**PUMPKIN HULSEY**, 4 pullets, 3 cockerels, \$30ea, hatched 5/8/16; peacock, \$50, hatched 8/2015. David Gaine; Darlington; 843-861-2745

**WHT KING PIGEONS**, \$25/pr; roller pigeons, \$8ea; Muscovy ducks, \$5ea & up; game chickens, \$15ea & up. William Claxton; Colleton; 843-909-4285

**ROOSTERS**, French Black Copper Marans, \$5ea. Kathy Herring; Calhoun; 803-655-7499

**BOBWHITE QUAIL**, Georgia Giants, \$3.50ea. Donnie Carver; Lexington; 386-288-6044

**SAXONY DUCKS**, 16w/o, laying jumbo white eggs, \$60/trio or \$25ea. Lisa Pickens; Lancaster; 803-577-4912

**SNOWY CALL DUCKS**, \$25/pr; guineas, \$6ea; RER chicks, \$4ea. Barney Gause; Williamsburg; 843-356-1671

**ROYAL MUTE SWAN PR**, 1y/o, sexed, pinioned, healthy, \$1100. Mac Baltzegar; Lexington; 803-414-2008

**300 GSL PULLETS**, start to lay Sept, \$8.50ea. Mac McClendon; Colleton; 843-835-5050

**POULTS**, 3-4+m/o, RIR, Dk Brahmans, Spk Sussex, Delaware, Salmon Faverolles, \$15up, depending on age. Bonnie Peel; Kershaw; 803-427-7593

**PULLETS**, ready to start laying, \$15ea, Barred Rock & RIR. Debbie Norris; Lexington; 803-957-7673

**RING NECKED PHEASANTS**, 30 laying hens, \$10ea. Otto Williamson; Williamsburg; 843-372-2692

**GUINEA KEETS**, 1 & 2w/o, \$6ea; 2 & 3m/o, \$12-15. Melody Bailey; Charleston; 843-340-6045

**YNG PEACOCKS**, M/F, \$30up; Royal Palm turkeys, \$12.50up. Harvey Ammons; Chester; 803-899-0268

**EGYPTIAN GEESE**, \$55ea or trade for exotic ducks or geese; turkey toms bronze, \$45; Muscovy ducks, \$5ea. Reginald Hicks; Greenville; 864-561-3690

**BLUE SCALE QUAIL**, red chucker, \$30/pr. Keith Moseley; Lexington; 803-685-5145

**PEACOCKS**, wht, blk shoulder, purple bs, bs silver, pied blk shoulder, more colors avail, \$125up. Carrue Odom; Chesterfield; 843-378-3456

**YNG M CHINESE GOOSE**, \$30; guineas & Muscovys, \$8; Amherst & golden pheasant chicks, \$12.50ea; doves, \$10ea. Lloyd Gerhart; Kershaw; 803-425-8796

**STARTED PULLETS**, Buff Orpingtons, Barred Rocks, 14w/o on the ground, \$14ea, goes up .75¢ weekly. Brandon Bowers; Newberry; 803-924-8502

**GAME FOWL**, trimmed fresh clocks & hens, \$50ea; \$85/pr, juvenile & quail size avail. Doug Carter; Chester; 803-899-9535

**5 BUFF ORPHINGTON HENS**, 16m/o, laying lrg brown eggs, \$15ea, less if all taken; game stags, \$6ea. Jerry Knight; Greenville; 864-314-2922

**PIGEONS**, Jacobins, \$15ea; yng homers, \$10ea; will consider trade for pied Ringneck doves. Jeff O'Neal; Lexington; 803-360-6448

**BROWN EGG CHICKS**, \$5up; lavender Ameraucanas, jubilee Orpingtons chicks, \$10up; Mille Fleur OE bantams chicks, \$3up. Tim Boozer Newberry 803-924-3922

**RIR**, Golden Seabright \$4up, Snowy Call ducks, 4w/o & up, \$10up. Roger Todd; Anderson; 864-617-4345

**RIR HENS**, hatched 3/2015, \$10ea. Tommy Axson; Greenville; 864-350-1450

**RINGED TEAL & MARBLE TEAL**, \$40ea; Snowy Call ducks, \$10up; Blk Polish & Golden Sebright Bantams, \$5up. Kent Jewell; Lancaster; 803-283-9129

**WHT HOMING PIGEONS**, \$5ea; M grown peacocks, \$75ea; doves, wht, & mix, \$8ea; 2½m/o guineas, \$8ea or trade, more. William Buford; Newberry; 803-276-2895

**AYAM CEMANIS**, rare mature blk chicken breeders, \$500ea & up; day old chicks, \$200ea; Cream Legbars, \$50/pr. Sherrell Jackson; Lexington; 803-796-1741

**PIGEONS**, wht utility Kings, \$100/dz. Leslie Newcomb; Lee; 803-432-2839

**PIGEONS**, roller, yng homers, \$5up. Eddie Davis; Union; 864-427-9656

**BLUE COPPER MAYANS**, 8m/o+, Blue Splash Mayans, \$20/pr; 2 M blk Jersey Giants, \$10ea; Buff Orpington, \$8ea. Robert Scarborough; Sumter; 803-340-1071

**TURKEY TOMS**, wht, \$25ea; y/o blk, red brn, \$30ea; hens sold only w/toms, \$50ea; y/o, w/o, \$10ea; w/o Guineas, \$4ea, more. Philip Poole; Union; 864-427-1589

**GAMEFOWL**, 5 fresh cocks, red & grey, \$50ea. Joe Calwise; Laurens; 864-998-3405

## 'Brewery and the Feast' features Sammy Kershaw

Brewery and the Feast is a unique culinary and craft beer experience featuring some of the best offerings in primitive smoked barbecue and specialty craft beer. It will be held Aug. 27, starting at 2 p.m. at Denver Downs Farm in Anderson. Hosted by Denver Downs, the event will continue into the evening with a night of phenomenal live music performances, featuring country music superstar Sammy Kershaw. Some of the region's top breweries will be on site sampling specialties, seasonal and a variety of your favorite craft beer, while some of the nation's top pit masters smoke up savory samples of smoked meats. Tickets are limited for this event. Prices are available on the website: <http://www.denver-downsfarm.com>.

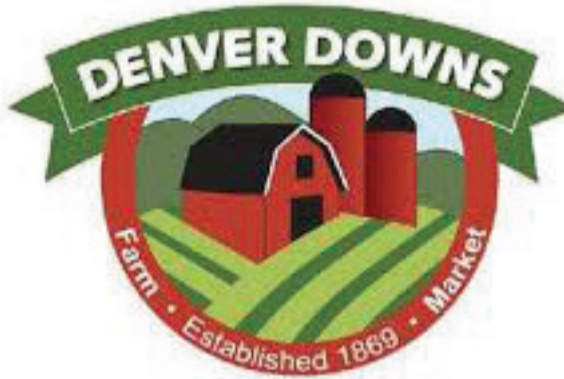

### Rabbits

**COTTON TAILS**, \$10up. William Claxton; Colleton; 843-909-4285

**DUTCH MIXED RABBITS**, all sizes & colors, \$5up. Ernie Redmond; Orangeburg; 803-568-4043

**TN REDBACKS**, wild type, weaned to full grown, \$10up. Rufus Whelchel; Cherokee; 864-208-5355

**LIONHEAD/NZ WHT CROSS**, domestic, weaned to hay & pellets, \$12ea. Benson Ray; Georgetown; 843-558-7360

### Ratites

**M EMU**, exc breeder, \$200. Lloyd Gerhart; Kershaw; 803-425-8796

### Sales

**8/20 AUCTION**, 9am, reg Aug cows w/calves & Bull Harry Tobin, 5122 Willow Swamp Rd, Lodge. Harry Tobin; Colleton; 843-866-7221

**CLAXTON'S AUCTION**, ea Sat, 11am, poultry, goat, cow, sheep, pigs, equine & small animals; Special Sale 9/18, 1pm. William Claxton; Colleton; 843-909-4285

**AUCTION**, ea Sat, intake 7, starts 11, animal & animal related, 1591 Bishopville Hwy. Glenn Hinson; Kershaw; 803-600-4202

**SPRINGFIELD STOCKYARD**, 1st & 3rd Sat @ 1, hogs, cattle, horses, sheep, goats, poultry, small animals. Nathan Croft; Orangeburg; 803-258-3512

**LIVESTOCK/SMALL ANIMAL AUCTION**, 1st & 3rd Fri of mon, check in 3pm, sale 7pm, [www.Dixiestockyard.com](http://www.Dixiestockyard.com). Phil Grant; Chester; 803-329-3684

**CATHCART AUCTION**, small animal sale, 2nd/4th Sat each mon, 10am, poultry, animal related & farm equip. Judy Cathcart; Union; 864-427-9202

### Seed

*Seed Ads must be accompanied by a copy of a current Seed Lab Test.*

**RYE SEED**, bagged, cleaned, G-91%, D/HS-0%, \$12/bag. Keith Rutland; Orangeburg; 803-664-1403

**RYE SEED**, G-70%, D/H SD & G-70%, \$14bu. Clayton Leaphart; Lexington; 803-892-2642

### Upcoming Events

**9/9-11 FALL TRAIL RIDE**, sponsored by Plum Branch Saddle Club, @ Clarks Hill Lake, off US221/SC28 & SC283 Plum Branch. Annette Beeler; McCormick; 803-640-2765

**9/15 SALUDA 4-H GOLDEN COMET PULLET AUCTION**, 5pm, Saluda Central Milk Producers Arena, 125 Webb Rd. Connie Lake; Saluda; 864-445-8117

### Wanted - Farm Equipment

**USED PULL TYPE DISC HARROW**, w/wheels, in GC, will consider offset style. Ronny Townsend; Anderson; 864-958-0317

**3PH ROTARY HOE**, 8-12ftW, in GC, reasonably priced. Otto McCarty; Aiken; 803-645-1940

**SPRAYER**, 55 gal barrel type, 3pt or FA 140 side mount. Dennis Fulmer; Horry; 843-347-7903

**CORN PICKER**, narrow row, model 325 New Idea w/model 327 New Idea 12 roller husking bed attached. Wiley Moore; Barnwell; 803-259-1024

**PTO IMPLEMENTS**, for 18hp dsl garden tractor, tiller, mower, bush hog, etc. Betsy Johnson; York; 704-507-3673

**INT CUB BELLY MOWER**, or sickle mower. Elihu Wigington; Anderson; 864-859-2692

**FORD 2000**, 3cyl gas, w/complete Zenith or Holley carburetor, need only Zenth float assembly. Wayne Earn; Chesterfield; 843-335-8417

**GRAIN DRILL**, 8 or 10ft W, must be GWC & hyd. David Summerall; Beaufort; 843-521-7794

**FA CUB TRACTOR**, w/cult, in GC. R Long; Newberry; 803-924-9039

### Wanted - Hay

**FREE FESCUE**, rye, wheat, oat straw or mixed hay, mold free, feed & wood shavings, to help rescued horses, will p-up. Trecia Brown; York; 803-230-6778

### Wanted - Livestock

**WHT HOMING PIGEONS**, to buy. Ralph Edwards; Orangeburg; 803-570-9774

**UNWANTED OR PROBLEM HORSE**, will p-up & pay cash. Morris Douglas; Fairfield; 803-397-4280

**2PR PB DUTCH RABBITS**, yng, breeding age. Mitch Brunnemer; Lexington; 803-403-3840

**FREE OR UNWANTED LIVESTOCK**, goats, sheep, cattle, mules, will p-up. William Knopf; Chester; 803-482-3891

**FREE LRG PONY**, or sm horse, for light riding, must be broken, to ride, calm, no buck, kick, rear, will p-up. Trecia Brown; York; 803-230-6778

**BEEF CATTLE BULLS**, cow calf prs, springer's, calves, whole herds. Josh Brown; Saluda; 864-910-5378

**BEEF CATTLE**, or dairy cattle, will buy herds. Kenneth Satterfield; Laurens; 864-304-3172

**F LLAMA**. Lloyd Gerhart; Kershaw; 803-425-8796

**POND SUCKER FISH**, will pay reasonable price for live fish, can p-up. Andrew Sabbagha; Kershaw; 503-432-1386

**FREE UNWANTED CHICKENS**, goats, ducks, turkeys, etc, will p-up. Mozelle Jones; Richland; 803-463-0475

**FLEMISH GIANT RABBITS**. Roger Todd; Anderson; 864-617-4345

**FREE UNWANTED FARM ANIMALS**, no equine. Ned Johnson; Newberry; 864-980-6926

### Wanted - Miscellaneous

**SOMEONE TO REMOVE**, 4ftx20ft alum roofing & 32ft HD wood trusses from chicken house, for half of materials. Lowell Herlong; Saluda; 864-445-8633

**1000-5000+ NURSERY CONTAINERS**, 1gal, reasonably priced. Danny Spitzer; Kershaw; 803-572-1123

**35-55 PLASTIC BARRELS**, w/resealable lids, food grade or nontoxic only. Charlie Coombs; Richland; 803-724-4462

**HOOD & COWL**, to fit JD 3020 dsl, w/round muffler. Otto Williamson; Williamsburg; 843-372-2692

**OLD TOBACCO HARVEST OAK BASKETS**, old wooden apple crates, 25 or more, any condition considered. Mark Warther; Richland; 803-543-8112

**PINE SAWTIMBER**, pine pulpwood & hdwd, we cut small or lrg tracts, 8A or more. H Yonce; Edgefield; 803-275-2091

**25-50IN WOOD SAW BLADE**, will accept complete belt driven unit, must be reasonable. D Dimery; Lexington; 803-796-2995

**SMALL INCUBATOR**. Junior Small; Marion; 843-601-4167

**DAMSON PLUMS**, to buy, will p-up. Nancy Anderson; Chester; 803-581-0910

**FREE RND PEN PANELS**, stall mats, gates, concrete mix, 2x4, 2x6 wood, posts, more, to help rescued horses, will p-up. Trecia Brown; York; 803-230-6778

**PINE/HDWD LOGS**, pulpwood, fuel chips, must be 60 miles of Walterboro, 8+A tracts, sm logger, pay top dollar. Brett Wiggins; Colleton; 843-303-8626

**PULPWOOD SAW TIMBER**, hdwd, pine, all types of thinning or clear cut, pay top prices, upstate counties. Tim Morgan; Greenville; 864-420-0251

**BLACKSMITH ANVIL**, 100lb or larger, cast iron dinner bell, any size, hand crank corn sheller. L Gunter; Lexington; 803-532-7394

**PINE STRAW FIELDS**, clean long needle to rake, top prices paid. David Shull; Lexington; 803-318-4263

**WOOD FARM WAGON WHEEL PR**, w/hubs. Jerry Bannister; Anderson; 864-226-7542

**22IN LEATHER COLLAR**, to work on mule. Bud Shealy; Lexington; 803-957-9760

**CANNING JARS**, in EC, qts, pts & ½pts. Junette Jeffcoat; Abbeville; 803-564-5205

**BLACKSMITH ANVILS**, wash pots, farm & church bells, 6ft hanging cotton scales w/16lb weight. R Long; Newberry; 803-924-9039

## Back to School

continued from page 1

We also want to help parents who pack lunches for their children easily find the freshest, tastiest ingredients to give them a Certified SC Grown lunch. Visit our website at [www.agriculture.sc.gov](http://www.agriculture.sc.gov), and click on the "Where to Buy Local" tab on the home page. This link will provide a listing of the certified roadside markets near you, information about our state farmers markets, and links to Community Supported Agriculture (CSA) for your county.

Here are few tips for packing a Certified SC Grown lunchbox:

- Always pack at least one Certified SC Grown product. You can rest assured that it will be both healthy and tasty!
  - When packing any sort of condiments or meat, be sure to include an ice pack or something capable of keeping the food cold in order to avoid spoilage.
  - Also, make your child's lunch the night before, not only to save time in the mornings, but also to make sure that the food is chilled adequately before you pack it.
  - Compost away any leftovers that your child brings home, because by that point, it has reached room temperature and will not be good for another meal.
- Finally, remember to pack smart, pack local, and eat fresh this school year, even out of a lunchbox. After all, fresh is best!

## Fall Ag Tour Goes to Fort Mill

The S.C. Agricultural Council is holding its Fall Agricultural Tour on Friday, Sept. 16.

The daylong event in and around Fort Mill will start with a tour of Anne Springs Close Greenway, a 2100 acre nature preserve, before moving on to The PuckerButt Pepper Company, home of the Carolina Reaper, the world's hottest pepper.

After eating lunch at Captain Steve's, the tour will continue to The Peach Stand for some ice cream or other goodies and then on to SC Truffieres & Howell Specialty Farmz. The final stop on the tour will be at Benford Brewing Company in Lancaster.

The cost is \$55, which includes lunch,

beverages, and snacks. Participant check-in will be at 7:15 a.m. at the South Carolina Farm Bureau, 724 Knox Abbott Drive, Cayce. The bus will depart at 7:30 a.m. and return to the Farm Bureau building by 5:45 p.m.

The deadline to register is Sept.13. The tour is open to the public until the bus is filled, with priority given to council members and their guests.

For more information about the Ag Council tour, contact Steve Slice, at 803-360-2845 or [scagriculturalcouncil@gmail.com](mailto:scagriculturalcouncil@gmail.com). More information about each stop can be found on the SC Agritourism website at [scfarmfun.org](http://scfarmfun.org).



## SOUTH CAROLINA FFA ASSOCIATION



### FFA Summer Camp

Over the years thousands of FFA members across South Carolina have attended camp to play, challenge themselves, make friends and develop as leaders. Those past campers loved every minute of camp. Many of them grew to be pillars of the community; some even came back to serve as counselors. All of them will tell you that the memories from camp will stay with them forever.

The SC FFA Center at Cherry Grove opened in the 1950s and is the kind of camp that generations of FFA members have imprinted in their memories as pure and wholesome fun, the sort of camp that remains the way it was when things were still easy-going, like scorekeeping a kickball game or sitting by the campfire.

During the summer of 2016 FFA campers enjoyed zip-lining down the high ropes, swimming in the pool, paddling a kayak in the ocean, trudging back to a cabin after an endless dodge ball game, sitting by the camp fire and giving their all in the yearly Blue and Gold "War." These activities were combined with a nightlife package of Alabama Theater, Grand Prix and Broadway at the Beach.

Summer camp is about building self-sufficiency and confidence. It's one of the few things left where campers can have an experience everyone can relate to and share. One of those constants is the friendships made, which campers forge in shared moments of independence and maintain off-season via texting, Facebook, and other social media.

Go to [www.SCAgEd.org](http://www.SCAgEd.org) for more information.



# How to Market Your Ag Products

IN COOPERATION WITH THE SOUTH CAROLINA DEPARTMENT OF AGRICULTURE

**NEW SESSION**  
**MONDAY, SEPTEMBER 19**

Deep Dive

Ideal for produce farmers and processed and added-value products.

10 a.m. - 2 p.m.

Lunch will be provided.

SC State Farmers Market  
Phillips Market Center

117 Ballard Court Hwy | West Columbia, SC 29172



To register, contact Rhonda Jernigan  
[RJernigan@AgSouthFC.com](mailto:RJernigan@AgSouthFC.com) | 912.489.4842 x2644



**Topics Covered:**

- Things to consider in developing a business plan
- Opportunities to expand your business through agritourism
- Sold out! Tips for successfully selling at local markets

**Panel Discussion:**

Valuable insight into marketing your ag products from a chef and retail buyer's point of view!



### Agritourism Events

**Windy Hill Orchard**  
Aug. 20  
10 a.m. – 6 p.m.

Come out for a fun day of hard cider tastings at The Cider Bar. There will be an open air farm stand with all the favorite Windy Hill products.

Windy Hill Orchard & Cider Mil  
860 Black Highway  
York  
803-684-0690  
[info@windyhillorchard.com](mailto:info@windyhillorchard.com)  
[www.windyhillorchard.com](http://www.windyhillorchard.com)

For more information visit [www.scagritourism.org](http://www.scagritourism.org).