

## USDA FEEDER CATTLE GRADES

### FRAME SIZE

LARGE

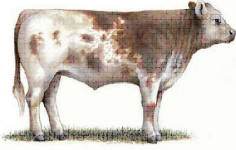

MEDIUM

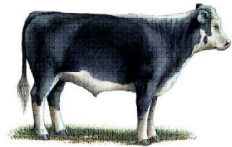

SMALL

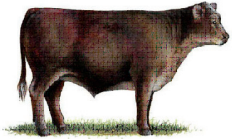

Large and Medium frame pictures depict minimum grade requirements. The small frame picture represents an animal typical of the grade.

### MUSCLE THICKNESS

NO. 1



NO. 2



NO. 3



NO. 4



No. 1, No. 2, and No. 3 thickness pictures depict minimum grade requirements. The No. 4 picture represents an animal typical of the grade.

## FEDERAL-STATE LIVESTOCK MARKET NEWS SERVICE



### SC State Farmers Market

117 Ballard Court • West Columbia, SC 29172

803-737-4491

[mymarketnews.ams.usda.gov](http://mymarketnews.ams.usda.gov)

### BRANCH MISSION

Provide to the agricultural industry accurate and unbiased marketing information depicting current conditions relating to the trade of livestock, meat, wool, grain, and feedstuffs that will promote orderly marketing and enhance competition.



[CERTIFIEDSC.COM](http://CERTIFIEDSC.COM)

### SOURCES

South Carolina Department of Agriculture  
USDA Livestock and Grain Market News Service

UPDATED JANUARY 2023

# SOUTH CAROLINA LIVESTOCK MARKETS

Buy and Sell Your Livestock  
in South Carolina

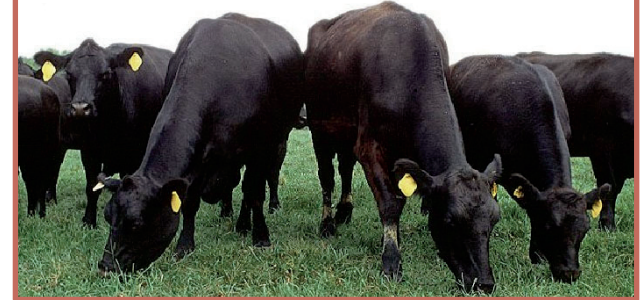

South Carolina  
DEPARTMENT OF AGRICULTURE

Hugh E. Weathers, Commissioner

PO Box 11280 • Columbia, SC 29211

803-734-2210

[AGRICULTURE.SC.GOV](http://AGRICULTURE.SC.GOV)

## AUCTION MARKETS (REPORTED CATTLE AUCTIONS)

### **Laurens Livestock** Wednesday • 12:00 pm

Clay Ellison  
2500 Highway 49, Laurens, SC 29360  
(864) 984-2514 • (864) 682-2431

### **Low Country Livestock** Tuesday • 11:00 am

Donnie Poplin  
1989 Hwy 151, Darlington, SC 29532  
(843) 393-4433

### **Orangeburg Stockyards, Inc.** Wednesday • 11:00 am

Craig Whisenhunt  
803 Whaley Street, Orangeburg, SC 29116  
(803) 534-5290

### **Saluda Livestock Market, Inc.** Monday • 11:00 am

Harold (Buddy) Coleman  
501 N. Main Street, Saluda, SC 29138  
(864) 445-2765

### **Upstate Livestock Exchange, LLC** Monday • 10:00 am

Marty and Sandra Fulghum  
1901 Cherokee Road, Williamston, SC 29697  
(864) 226-9014  
[upstatelivestock.com](http://upstatelivestock.com)

## SC COMMODITY & AGRICULTURAL ASSOCIATIONS

### **SC Cattlemen's Association**

Travis Mitchell  
(803) 609-2828 • [sccattlemen@gmail.com](mailto:sccattlemen@gmail.com)  
[sccattlemen.wildapricot.org](http://sccattlemen.wildapricot.org)

### **SC Beef Board**

Erin Doll  
(803) 734-9806 • [edoll@scda.sc.gov](mailto:edoll@scda.sc.gov)

### **SC Pork Board**

Katherine Helms  
(803) 734-5229 • [khelms@scda.sc.gov](mailto:khelms@scda.sc.gov)

### **SC Sheep Industries**

Debbie Webster  
(864) 360-3222 • [dairysheepdeb@gmail.com](mailto:dairysheepdeb@gmail.com)  
[scsheep.com](http://scsheep.com)

## SC BONDED PACKERS

### **Brown Packing Company, Inc.**

Gaffney  
(864) 489-5723

### **C.G. Burbage Wholesale Meats**

Goose Creek  
(843) 797-0221

### **Caughman's Meat Plant, Inc.**

Lexington  
(803) 356-0076

### **Carolina Pride Foods, Inc.**

Greenwood  
(864) 229-5611

### **Vaughn Meat Packing Company**

Greer  
(864) 877-0926

## VETERINARY SERVICES

### **USDA Veterinary Services**

**Animal and Plant Health Inspection Services**  
9600 Two Notch Road, Columbia, SC 29223  
(803) 788-0506  
[aphis.usda.gov](http://aphis.usda.gov)

### **South Carolina State Veterinarian**

Mike J. Neault, DVM  
500 Clemson Road, Columbia, SC 29229  
(803) 788-7818  
[clemson.edu/public/LPH](http://clemson.edu/public/LPH)

### **Packers & Stockyards Administration**

**USDA/GIPSA**  
Regional Office – Atlanta, GA  
(404) 562-5840  
[gipsa.usda.gov](http://gipsa.usda.gov)