

USDA FEEDER CATTLE GRADES

FRAME SIZE

LARGE

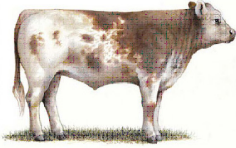

MEDIUM

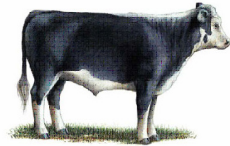

SMALL

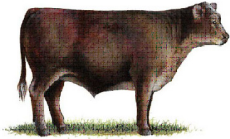

Large and Medium frame pictures depict minimum grade requirements. The small frame picture represents an animal typical of the grade.

MUSCLE THICKNESS

NO. 1



NO. 2



NO. 3



NO. 4



No. 1, No. 2, and No. 3 thickness pictures depict minimum grade requirements. The No. 4 picture represents an animal typical of the grade.

FEDERAL-STATE LIVESTOCK MARKET NEWS SERVICE



MARKET NEWS

SC State Farmers Market

117 Ballard Court | West Columbia, SC 29172

803-737-4491

ams.usda.gov/market-news

BRANCH MISSION

Provide to the agricultural industry accurate and unbiased marketing information depicting current conditions relating to the trade of livestock, meat, wool, grain, and feedstuffs that will promote orderly marketing and enhance competition.



[CERTIFIEDSC.COM](https://certifiedsc.com)

SOURCES

South Carolina Department of Agriculture
USDA Livestock and Grain Market News Service

UPDATED JUNE 2024

SOUTH CAROLINA LIVESTOCK MARKETS

Buy and Sell Your Livestock
in South Carolina



South Carolina
DEPARTMENT OF AGRICULTURE

Hugh E. Weathers, Commissioner

PO Box 11280 | Columbia, SC 29211

803-734-2210

[AGRICULTURE.SC.GOV](https://agriculture.sc.gov)

AUCTION MARKETS (REPORTED CATTLE AUCTIONS)

Laurens Livestock

Wednesday | 12:00 PM

2500 Hwy 49, Laurens, SC 29360

Contact: Chris Powell

864-303-8654

Low Country Livestock

Tuesday | 11:00 AM

1989 Hwy 151, Darlington, SC 29532

Contact: Donnie Poplin

803-519-6948

Orangeburg Stockyards, Inc.

Wednesday | 11:00 AM

803 Whaley St, Orangeburg, SC 29116

Contact: Craig Whisenhunt

803-534-5290

Saluda Stockyards LLC

Monday | 10:00 AM

501 N. Main St, Saluda, SC 29138

Contact: Donnie Poplin

803-519-6948

Saluda Livestock Exchange LLC

Monday | 11:00 AM

4444 McCormick Hwy, Saluda, SC 29138

Contact: Tammie Shore

864-980-3049 / 864-554-2199

Upstate Livestock Exchange, LLC

Monday | 10:00 AM

1901 Cherokee Rd, Williamston, SC 29697

Contact: Marty and Sandra Fulghum

864-226-9014

upstatelivestock.com

SC COMMODITY & AGRICULTURAL ASSOCIATIONS

SC Cattlemen's Association

Travis Mitchell

803-609-2828 | scattlemen@gmail.com

scattle.org

SC Beef Board

Erin Doll

803-734-9806 | edoll@scda.sc.gov

SC Pork Board

Katherine Helms

803-734-5229 | khelms@scda.sc.gov

SC Sheep Industries

Debbie Webster

864-360-3222 | dairysheepdeb@gmail.com

scsheep.com

SC BONDED PACKERS

Brown Packing Company, Inc.

Gaffney

864-489-5723

C.G. Burbage Wholesale Meats

Goose Creek

843-797-0221

Caughman's Meat Plant, Inc.

Lexington

803-356-0076

Carolina Pride Foods, Inc.

Greenwood

864-229-5611

Vaughn Meat Packing Company

Greer

864-877-0926

VETERINARY SERVICES

USDA Veterinary Services

Animal and Plant Health Inspection Services

9600 Two Notch Rd, Columbia, SC 29223

803-788-0506

aphis.usda.gov

South Carolina State Veterinarian

Mike J. Neault, DVM

500 Clemson Rd, Columbia, SC 29229

803-788-7818

clemson.edu/public/lph/index.html

USDA AMS Packers and Stockyards Division

Regional Office – Atlanta, GA

404-562-5840

ams.usda.gov/sites/default/files/media/

[PSDivisionFactSheet.pdf](#)